

and served as chairman of the committee on military affairs and was appointed Judge of the Superior Court, July 4, 1861, and was promoted to the Supreme Bench in 1865. Shortly after his first appointment to the bench, he moved to Wethersfield and afterwards to the City of Hartford where he has since resided. He has written the opinion of the Supreme Court in some of the most important cases presented to the court for decision and has always been considered an authority in will cases, his opinion in such actions having always been considered of the highest value.

He was re-elected for three successive terms of eight years each and at the expiration of his constitutional age limit he lacked but one month of twenty-eight years of continuous service. He held the office for a longer time than any other judge since the adoption of the constitution and for twenty-three years, previous to 1889, he was the youngest man on the bench. He was an efficient member of the state board of education from its organization in 1865 to 1883. For some years he served on the state board of pardons. He was a republican in politics. Judge Carpenter was a man of absolute personal integrity and his rulings and decisions were regarded as just and able. About fifteen years ago Judge Carpenter suffered a shock which left him with a permanent lameness. On January 17, 1895, he fell near the corner of Garden and Asylum streets and broke his left hip, an accident which confined him to bed for several months. During his illness he fell in his room and retarded his recovery. Since getting out he had been wheeled about the city in an invalid chair by his faithful attendant, L. B. Denison. Judge Carpenter was gradually gaining physical strength in the injured leg and just before his last attack was able to walk upstairs to his office in the Hills block. Soon after retiring from the supreme bench in January, 1894, Judge Carpenter formed a law partnership with Frank B. Williams in this city, believing that he was still able to continue the practice of his cherished profession. His advice has been freely sought by those who knew of his admirable judicial qualities and appreciated the sound judgment of his trained legal mind. The General Assembly of 1895 elected him one of the state referees with a salary of \$2,000 per year.

As soon as Judge Carpenter came to Hartford to live, about twenty-five years ago, he joined the Asylum Hill Congregational church and was for several years a deacon in the church. He conducted a Bible class of men in the Sunday-school until about a year ago. Ex-Judge Dwight Loomis and he both taught in the same Bible class at the same time.

An extract from a letter written by Judge Carpenter to David Carpenter of Foxboro, Mass., dated Hartford, Jan. 20, 1894: "As a preliminary statement I would say that Amos B. Carpenter has all the information (you desire); some of it I furnished him from land records of this state about 40 years ago. Through his assistance I was able to trace my ancestry back to the original William, who with his sons William and Joseph came to this country from the parish of Horwell, Eng. (Signed) ELISHA CARPENTER."

7298. VI. HORATIO was b. Jan. 26, 1826.
 7299. VII. JUDSON was b. Jan. 31, 1833.
 7300. VIII. JAMES MILTON was b. Aug. 26, 1834; m. *Mary Jane Sherman*, Dec. 15, 1875, who d. April 14, 1881. They had one child who d. in infancy, at West Woodstock, Conn.

18451 ✓ 1358.

PALMER CARPENTER¹⁰ 5669½, of Uriah 3460,

Joseph 19, Benjamin 46, Benjamin 188, Uriah 633, Hezekiah 1623, Uriah 3460.

Gen. 11. Children 8, b. in Ashford, Conn.

7301. I. URIAH LAFAYETTE was b. Nov. 3, 1818; m. 1st, *Emily Ann Child*, daughter of Stephen Child and Louisa Dean, Dec. 1, 1846, b. in Ashford, now Eastford, March 26, 1825; d. Dec. 1, 1856; m. 2d, *Tirza Prentice*, daughter of John Prentice of Pomfret, March 30, 1867, b. in 1838 and d. May 3, 1871; m. 3d, *Sarah M. Keyes*, Jan. 23, 1872, b. in Eastford, Conn., Sept. 11, 1833. Residence, Dover, Minn. A farmer.

7302. II. FREDUS CHAPMAN was b. Oct. 5, 1820; m. *Mary Ann Gilbert*, daughter (1527) of Samuel and Polly (Hatch) Gilbert, Oct. 6, 1844, b. in Belchertown, Mass., May 8, 1823. Resided in Lebanon, Minn., was the town clerk one year and chairman of supervisors five years. Removed to Eureka near Farmington, Minn. and afterward to Minneapolis and d. in Grass Valley, Cal., Oct. 18, 1891.

Fredus Chapman graduated at the Holliston academy and followed the occupation of a teacher for several years in the public schools in his native state and in New York city. He went to California in 1849 and returned in 1852. He removed to Minnesota in 1855 and soon after became the principal of a school in Minneapolis. He also taught in some capacity at Farmington, and removed to California in 1887 and died at his home near Nevada City, where he was interred in accordance with his request.

7303. III. JARIUS HARVELIN was b. Feb. 14, 1822; m. *Martha C. Kendall*, Feb. 13, 1852, daughter of Amos Kendall and Mary Brown, b. April 27, 1823, in Palmer, Hampden county, Mass.

He obtained his education in the public school of the district where born, and by attending an academy for three terms at Holliston, Mass. and a select school for about six weeks in his native town. His preparatory law studies were commenced in the office of Fred Hovey, Esq., at Eastford in 1844, and completed in the office of Hon. Loren P. Waldo at Tolland, Conn. where he was admitted to the bar in March, 1847. Thus far he made his way by school teaching, work on a farm and in a shoe shop.

In the early fall of the last named year he located for the practice of his profession at Willimantic, Conn., where he remained till the spring of 1857 when he removed west and located in June of the same year at Madison, Wis., where he has ever since and still resides. Mr. Carpenter early in life interested himself in public matters especially in the public schools. He was for several years a member of the schoolboard in Willimantic, Conn. Since residing in Madison, Wis., he has served on the city school board for 28 consecutive years and was president of the board for 23 consecutive years. At the end of his last term he declined further service. In 1874 Yale college gave him the honorary degree of A. M. In 1876 the Wisconsin university gave him the honorary degree of LL. D. In 1877 he was appointed by the Supreme court of Wisconsin to revise the probate laws of the state. His revision has remained the probate code of the state since that time with slight amendments, several of which were made upon his suggestion. In 1878 the Supreme court of the state appointed him one of two commissioners to supervise the printing and indexing the revised statutes of the state just then completed and approved by the Legislature. In 1868 he was made a law professor and dean of the law faculty of the University of Wisconsin and organized the law department. In 1869 he was removed from the deanship but retained as a professor. In 1876 he was again made dean of the faculty and continued to serve as such till 1884 when he declined further service as such. In September, 1894, he entered upon his 27th consecutive year as a lecturer to the law students, in the Wisconsin university. In 1885 he was appointed judge of the Dane county court by Hon. J. M. Rusk then governor of the state to fill a vacancy. In 1886 he was again appointed by Governor Rusk to the same office to serve a full term of four years. In 1889 he was elected to the same place without opposition. In 1893 he was again elected without opposition to the same place, which term expired in January, 1898. He once ran for the district attorneyship of Dane county and was defeated. Once he ran for the mayoralty of Madison and was beaten. Several times he has been a member of the common council and president thereof. In September, 1894, he was in vigorous health, attending to official duties and lecturing to law students.

7304. IV. LUCIEN PHILO was b. Dec. 2, 1824; m. *Ellen Cornelia Tucker*, of (1528) Woodstock, Conn., March 19, 1848, daughter of John Tucker and was b. May 16, 1825 and d. Dec. 16, 1877; m. 2d, *Sarah D. Lyon*, Nov. 5, 1878, daughter of Elisha Lyon, of Woodstock, Conn., b. Nov. 6, 1847.

He served in the civil war, enlisted Jan. 6, 1864, was mustered in Jan. 6, 1864 and mustered out Sept. 6, 1865, in Company K, first regiment of heavy artillery. He was in the assaults on Forts Anderson and Mahone and was engaged in the siege of Petersburg.

7305. V. **MARTHA AMANDA** was b. Feb. 23, 1828; m. *Miles Higbie*, Feb. 12, 1860, b. Aug. 30, 1821. Residence, Chatfield, Minn. They have two children: 1, *Roxana*, b. in 1861; 2, *Clara*, b. in 1867.
7306. VI. **MARY SAMANTHA** was b. May 3, 1830; m. *Samuel A. Johnson*, Sept. 1, 1851, b. June 7, 1826; residence, St. Charles, Minn. They had five children: 1, *Everett C.*, b. in 1853, at St. Charles, Minn.; 2, *Richard H.*, b. in 1855; 3, *Robert A.*, b. in 1860; 4, *Alfred P.*, b. in 1863; 5, *Sarah W.*, b. in 1869, d. in 1871. They were all born at St. Charles, Minn.
- 7306-a. VII. **PATRICK** was b. July 24, 1834; d. Sept. 5, 1834.
7307. VIII. **ALFRED PATRICK** was b. Oct. 29, 1835; d. Sept. 18, 1864, at Key West, Fla.
- He fitted at Suffield, Conn., for the junior class in Brown university, supporting himself in the meanwhile by teaching and by manual labor. He taught one year in Madison, Wis. While temporarily residing in St. Charles, Minn., he enlisted in the 1st regiment Minnesota volunteers, May 23, 1861, and fought in 20 battles, among which were Bull Run, Fredericksburg, Antietam and Gettysburg. He was wounded in each of the two battles last named. In this regiment he became corporal and then sergeant. After carrying a musket two and a half years he was transferred to the 2d U. S. colored infantry. He had previously organized and drilled a company of colored troops in Washington, and he was appointed 1st lieutenant of Company K of the 2d colored infantry and marched down Broadway, N. Y. at the head of his company to embark for the south. His regiment was ordered to Key West. In the spring of 1864 he was ordered north on account of failing health. In August of the same year he was so far recovered as to be able to join his regiment, though friends urged a longer stay, as the yellow fever was making havoc with his troops. He died of yellow fever at Key West, and sleeps in a nameless grave. "A purer patriot or a nobler young man never belonged to any army. He has given to his country all he had to give, and cheerfully. After three years of service he might have returned with honor, but he had no disposition to consult his ease in times like these and only seemed anxious to be at the post of duty."
7308. IX. **LORIN NILES** was b. Dec. 22, 1838; d. March 7, 1871, at St. Charles, Minn.
- He enlisted Feb. 23, 1864 for three years in Brackett's cavalry Minnesota volunteers and was discharged Dec. 18, 1865.

18452 1359.

EPHRAIM L. CARPENTER¹⁰ 5670, of Uriah 3460,

Joseph 19, Benjamin 46, Benjamin 188, Uriah 633, Hezekiah 1623, Uriah 3460.

Gen. II. Children 8, b. in Woodstock, Conn.

They all died in infancy, except the first, his death not known.

7309. I. **JAMES R.**
7310. II. **JANE ANTOINETTE.**
7311. III. **HANNAH JANE.**
7312. IV. **HARRIET ALMEDA.**
7313. V. **ELEANOR J.**
7314. VI. **CAROLINE J.**
7315. VII. **JAMES TOLMAN.**
7316. VIII. **BENJAMIN R. I.**

18453 1360.

PATRICK CARPENTER¹⁰ 5671, of Uriah 3460,

Joseph 19, Benjamin 46, Benjamin 188, Uriah 633, Hezekiah 1623, Uriah 3460.

Gen. II. Children 6, b. in different places.

7317. I. **PATRICK HENRY** was b. July 20, 1828; m. *L. W. Thompson*, March 25, (1529)

- 1859, b. Oct. 13, 1831, in Killingly, Conn. and d. July 10, 1855, she was the daughter of Alexander P. Thompson; m. 2d, *Lucy B. Brewster*, March 29, 1859, daughter of William A. Brewster, she was b. Aug. 17, 1828; he was b. in Eastford, Conn. and d. in Southbridge, Mass.
7318. II. CHARLES VICTOR was b. April 2, 1830; m. 1st, *Lucy M. Haines*, Sept. (1530) 14, 1852, daughter of Henry Haines, of Southbridge, Mass., b. Oct. 17, 1828 and d. Feb. 19, 1856; m. 2d, *Sarah S. Irwin*, June 8, 1858, daughter of Stephen P. Irwin, b. Sept. 16, 1834.

✓ 1361. 18455

HORATIO CARPENTER¹⁰ 5673, of Uriah 3460.

Joseph 19, Benjamin 46, Benjamin 188, Uriah 633, Hezekiah 1623, Uriah 3460.

Gen. II. Children 7, b. in Woodstock, Conn.

7319. I. MARY ELIZABETH was b. Sept. 14, 1834; m. *Charles N. Plympton*, of Sturbridge. They have two children: 1, *Frank*, who d. March 4, 1861; 2, *Fred*, b. in 1863, in Sturbridge, Mass. and m. *Capitola Bellows*.
7320. II. CYNTHIA was b. May 17, 1838; m. *George G. Covey*, of Sturbridge, Mass., Dec. 3, 1854, son of Vernon Covey, he d. in 1860. Residence, Sturbridge. They had two children: 1, *Cynthia Louisa*, b. in 1856, and m. *Henry J. Ladd*, in 1878; 2, *Alice Eliza*, b. June 20, 1859 and m. *George W. Sherman*, in 1886; they had also an adopted child, *Clarence H. Ladd*, b. Aug. 29, 1889.
7321. III. JULIA ANN was b. Dec. 6, 1841; m. *Henry Sherman*, March 15, 1860, son of Robert and Cynthia Sherman, b. April 8, 1836. Residence, Woodstock Valley, Conn. They had three children: 1, *Dwight*, b. in 1861 and d. in 1885; 2, *William H.*, b. in 1870, not living; 3, *Amy*, an adopted daughter, b. in 1885.
7322. IV. WALDO GRIGGS was b. Feb. 28, 1844; m. *Lovinia J. Goodell*, Dec. 18, (1531) 1872, of Union, Conn. Residence, Woodstock, Conn. A farmer.
7323. V. RUFUS SCOTT was b. Aug. 15, 1847; m. *Cynthia Simonds*, Nov. 14, 1879, of Castile, N. Y. Residence, Garden City, South Dakota.
7324. VI. NANCY ELIZA was b. Aug. 15, 1847, a twin to Rufus S.; m. *Willias G. Howard*, Dec. 3, 1866, son of John and Chloe Howard of Woodstock. Residence, Union, Conn.
7325. VII. SUSAN EMILY was b. Dec. 8, 1850; m. 1st, *Roland White*, Feb. 25, 1871, they were divorced; m. 2d, *John Sayles*, of Scotland, Mass. Residence, Woodstock Valley, Conn.

1362. ✓ 18456

DAVID CARPENTER¹⁰ 5674, of Uriah 3460.

Joseph 19, Benjamin 46, Benjamin 188, Uriah 633, Hezekiah 1323, Uriah 3460.

Gen. II. Children 4, b. in Ashford, Conn.

7326. I. HORACE. Residence, Enosburg, Vt., in 1881.
7327. II. DAVID P. was b. April 23, 1835; m. Jan. 11, 1860. Residence, Ashford, Conn. A farmer.

7328. III. ORLO B. was b. Sept. 15, 1836; d. May 4, 1855, in Woodstock, Conn.
 7329. IV. CLORINDA.

18492 → 1363.

IRA W. CARPENTER¹⁰ 5689, of Perez 3465,
 Joseph 19, Benjamin 46, Benjamin 188, Uriah 633, Hezekiah 1623, Perez 3465.
 Gen. 11. Child 1, b. probably in Thompson, Conn.

7330. I. ELLEN ORINDA was b. Sept 9, 1842, in Thompson, Conn.

✓ 18501 1364.

ISAAC CARPENTER¹⁰ 5692, of Frederick 3475,
 Joseph 19, Benjamin 46, Benjamin 188, Uriah 633, Uriah 1625, Frederick 3475.
 Gen. 11. Children 12, b. in Franklinville, N. Y.

7331. I. LAURA A. was b. March 12, 1818; m. *Henry Hyatt*, in Denver county, Col.
 7332. II. MARY A. was b. Dec. 28, 1829; m. *Seth Warren*, of Cattaraugus county, N. Y.
 7333. III. JOSEPH was b. Feb. 22, 1821.
 7334. IV. HENRY H. was b. in 1828; not living.
 7335. V. LOUISA S. was b. in July —; m. *Dr. Maily* and lives in Iowa.
 7336. VI. MARGARET was b. August, 1830; m. *John Bailet*. Residence, Ellicottville, N. Y.
 7337. VII. ISAAC was b. June, 1838; d. in Buffalo.
 7338. VIII. HORACE E. b. in 1839.
 7339. IX. ELLEN S. was b. October, 1841.
 7340. X. LUCY, a child of the second wife.
 7341. XI. JOSEPH, a child of his second wife.
 7342. XII. GEORGIANA, a child of the second wife, and d. at Franklinville, Oct. 6, 1872.

✓ 18509 1365.

FREDERICK W. CARPENTER¹⁰ 5700, of Frederick 3475,
 Joseph 19, Benjamin 46, Benjamin 188, Uriah 633, Uriah 1625, Frederick 3475.
 Gen. 11. Children 11, b. probably at Franklinville, N. Y.

7343. I. DAVID H. was b. Oct. 27, 1831; d. March 17, 1854.
 7344. II. JAMES B. was b. Oct. 10, 1833. Residence, Stephens Point, Portage county, Wis.
 7345. III. SIDNEY B. was b. Oct. 2, 1834. Residence, Stephens Point, Wis.
 7346. IV. RUTH E. was b. Dec. 26, 1835; m. *Noah Sherwood*.
 7347. V. FREDERICK L. was b. May 10, 1837.
 7348. VI. SARAH E. was b. June 8, 1838.
 7349. VII. LEVI P. was b. Oct. 10, 1839; d. July 12, 1860.
 7350. VIII. EUNICE S. was b. May 5, 1842.
 7351. IX. SPENCER was b. Sept. 17, 1843; d. Dec. 14, 1858.
 7352. X. CAROLINE M. was b. March 10, 1845.
 7353. XI. CHARLES E. was b. March 23, 1850; d. June 25, 1860.

1366.

18510 ✓

18510 ✓

DAVID CARPENTER¹⁰ 5701, of Frederick 3475,

Joseph 19, Benjamin 46, Benjamin 188, Uriah 633, Uriah 1625, Frederick 3475.

Gen. 11. Children 9, b. in Franklinville, N. Y.

7354. I. GEORGE was b. in 1829; d. in 1835.
 7355. II. CHARLES was b. in 1830; d. in 1856.
 7356. III. CELISTA was b. in 1831; m. *Edward Packard*, in 1859. Residence, Yankton, Iowa.
 7356-a. IV. LEONARD LORENZA was b. in 1833; m. *Jennie Morrison*, in 1858; he d. in 1885.
 7356-b. V. ADELBERT was b. April 3, 1838; d. March 20, 1871.
 7356-c. VI. MARY ELIZA was b. July 2, 1842; m. *Lilas Peet*, in 1854. Residence, Farmersville, N. Y. She was educated at Oberlin college, Ohio.
 7356-d. VII. HENRY C. was b. Sept. 14, 1844.
 7356-e. VIII. FIDELIA CICELIA was b. March 18, 1848; m. and resided in Nebraska.
 7356-f. IX. ANGELINE was b. May 7, 1851; m. *Addis Perry* in 1874. Residence, Rawson, Cattaraugus Co., N. Y.

1367.

18512 ✓

SIDNEY CARPENTER¹⁰ 5703, of Frederick 3475,

Joseph 19, Benjamin 46, Benjamin 188, Uriah 633, Uriah 1625, Frederick 3475.

Gen. 11. Children 6, b. at Burr Oak, St. Joseph county, Mich.

7357. I. MARY ROSALE was b. Sept. 14, 1852; d. June 24, 1874.
 7358. II. WILLIAM EUGENE was b. Jan. 15, 1855; d. Sept. 24, 1855.
 7359. III. FREDERICK was b. Feb. 23, 1857.
 7360. IV. IDA was b. Dec. 1, 1858.
 7361. V. CHARLES was b. Feb. 27, 1861; d. Aug. 22, 1862.
 7362. VI. JENNIE was b. Nov. 18, 1863.

1368.

18627 ✓

BARTLETT CARPENTER¹⁰ 5708, of Wanton 3478,

Joseph 19, Benjamin 46, Benjamin 188, Uriah 633, Uriah 1625, Wanton 3478.

Gen. 11. Children 3, b. in Cumberland, R. I.

7363. I. ELIZABETH was b. Dec. 8, 1828.
 7364. II. ELVIRA was b. April, 1837.
 7365. III. NANCY was b. March, 1841.

1369.

18628 -

ALLEN CARPENTER¹⁰ 5709, of Wanton 3478,

Joseph 19, Benjamin 46, Benjamin 188, Uriah 633, Uriah 1625, Wanton 3478.

Gen. 11. Children 9, b. in Pawtucket.

7366. I. WHIPPLE A. was b. Dec. 28, 1828.
 7567. II. JOHN BARTLETT was b. Oct. 12, 1830.

7368. III. GEORGE HENRY was b. Oct. 23, 1832; d. Sept. 10, 1833.
 7369. IV. MARY ELIZA was b. Sept. 19, 1834.
 7370. V. THOMAS SPRAGUE was b. Aug. 5, 1836.
 7371. VI. CYNTHIA ALLEN was b. May 17, 1838.
 7372. VII. ARNOLD WILKINSON was b. Nov. 14, 1840.
 7373. VIII. HENRY CLAY was b. Sept. 17, 1842.

He enlisted during the civil war as a private, residence given as Pawtucket, June 6, 1861, was mustered in July 21, 1861, in Company F, was discharged Aug. 1, 1861, on a surgeon's certificate, he was in the 2d Rhode Island regiment. It is probably this Henry C. Carpenter who was wounded at the battle of Bull Run, July 21, 1861.

7374. IX. DELIA PIERCE was b. May 17, 1845.

✓ 18649

1370.

CYRUS A. CARPENTER¹⁰ 5720, of David 3484.

Joseph 19, Benjamin 46, Benjamin 188, Uriah 633, David 1632, David 3484.

Gen. II. Child 1, b. in Brookfield, Mass.

7375. I. CYRUS ALLEN was b. March 31, 1857; m. *Minnie Frances Wales*, (1532) Dec. 29, 1881, daughter of Owen O. Wales and was b. Nov. 25, 1862. Residence, Milford, Mass. A cigar maker.

He has been foreman for W. B. Hale for 15 years and worked in the furniture store four years. He was left an orphan at the age of 14 and had to look out for himself. Since the decease of Mr. Hale he is acting as agent for the new firm for the William B. Hale Cigar Co.

1371.

LUTHER CARPENTER¹⁰ 5741, of Benjamin 3495.

Joseph 19, Benjamin 46, Jotham 189, Jotham 635, Isaiah 1640, Benjamin 3495.

Gen. II. Child 1, b. in Ferrisburg, Vt.

7376. I. ELIZA; m. *D. B. Collins*.

1372.

HEMAN CARPENTER¹⁰ 5743, of Benjamin 3495.

Joseph 19, Benjamin 46, Jotham 189, Jotham 635, Isaiah 1640, Benjamin 3495.

Gen. II. Children 3, b. in Ferrisburg, Vt.

7377. I. JANE E. was b. Jan. 22, 1827; m. 1st, *George E. Barber*, Dec. 27, 1856, of Sheldon, Vt.; m. 2d, *Ebenezer Ward*. They had two children, namely: 1, *Jennie A.*, b. Jan. 24, 1861, a graduate of the Normal school at Castleton, Vt. and at the Randolph school she took the first prize in elocution, m. F. T. Ball; 2, *Flora E.*, b. March 12, 1866, m. Joseph Hatfield, a young artist.
7378. II. ORRIN W. was b. Dec. 27, 1831; m. *Dora Logsdow*, of Charlotte. Res- (1533) idence, Washington state.

When he was 21 he went to California, his earnings amounting to over \$20,000; he lost it all by investments and came home to his father's and sold out his interest in the estate. He then went to the state of Washington, where he now resides.

7379. III. HENRY J. was b. June 12, 1837; m. *Folly Beers*, Dec. 29, 1858. (1773)

1373.

HIRAM CARPENTER¹⁰ 5751, of Nathan 3499,

Joseph 19, Benjamin 46, Jotham 189, Jotham 635, Isaiah 1640, Nathan 3499.

Gen. 11. Children 5, b. in Craftsbury, Vt.

7380. I. DANIEL TINKHAM was b. Aug. 16, 1831; d. Dec. 25, 1837.
7381. II. NATHAN BATES was b. March 30, 1836; m. *Nancy Ann Patten*, in 1856; he d. Dec. 4, 1861. He enlisted, August, 1861, in the 4th Vermont regiment. He had four children who d. in infancy.
7382. III. SOLOMON was b. Aug. 14, 1840; m. *T. Grace Lincoln*, March 23, 1867. (1534)
Residence, Castleton, Vt. A farmer.
7383. IV. JOHN was b. Aug. 26, 1842. A farmer.
7384. V. DIANA was b. Aug. 26, 1846; m. *F. H. Mattison*, Dec. 25, 1865. They have six children: 1, *Peter*; 2, *Fred*; 3, *Hiram*; 4, *Carl*; 5, *Johnny*; 6, *Bessie*.

1374. — 40371 —

SMITH CARPENTER¹⁰ 5763, of William 3508,

Joseph 19, Benjamin 46, Jotham 189, Jotham 635, Jotham 1647, William 3508.

Gen. 11. Children 3, b. at Chatham, Conn.

7385. I. DWIGHT; m. *Julianne Brown*. Residence, Nassau, N. Y. b. 26/1830 (1535)
7386. II. OLNEY. b. 26/1835
7387. III. BERNARD H. was b. in 1838; m. *Hannah Seaman*. Residence, (1536)
Chatham, Conn.

1375. —

ARNOLD G. CARPENTER¹⁰ 5772, of Jotham 3509,

Joseph 19, Benjamin 46, Jotham 189, Jotham 635, Jotham 1647, Jotham 3509.

Gen. 11. Children 7, b. in Cumberland, R. I.

7388. I. BENJAMIN-D. was b. May 11, 1829; m. *Mary Cutting*. Residence, (1537)
Providence. A marketman.
7389. II. ADELIA LOUISA was b. Jan. 1, 1833; d. Dec. 5, 1853.
7390. III. ABRAHAM ANGELL was b. June 12, 1835; m. *Sarah Caroline Martin*, (1538)
Jan. 1, 1860, daughter of George Martin, b. Aug. 30, 1840, and d.
Oct. 20, 1894; he d. Feb. 6, 1894. Residence, Ashton, R. I. A farmer.

He enlisted Sept. 13, 1862, was mustered in Oct. 1, 1862, in Company 1, 11th regiment Rhode Island volunteers, from Providence, R. I., was mustered out July 13, 1863. At his death he was a member of the Tower Post, of Pawtucket, R. I. and a member of the Cumberland Hill Grange, of which at one time he was master, he won the love and respect of the community in which he lived.

7391. IV. JOHN FRANCIS was b. Nov. 13, 1837; m. *Caroline Welden*, February, (1539)
1861. Residence, Providence. A marketman.

John Francis served as a private in Capt. C. W. H. Day's company 1st regiment of Rhode Island volunteers, was enrolled April 7, 1861, was in the famous battle of Bull Run, July 21, 1861, with General Burnside and Governor Sprague of Rhode Island. He stayed on the field till he shot all his ammunition away while many around him were dead and dying, until a retreat was ordered.

7392. V. CHARLES ANDREW was b. Aug. 19, 1841; m. *Abby Lawton*. (1540)

7393. VI. THOMAS EDWARD was b. July 26, 1843; d. Sept. 26, 1846.
 7394. VII. WILLIAM ARNOLD was b. July 23, 1846; m. *Adaline Haskins*. (1541)
 He enlisted Oct. 13, 1862 as private in Company B, mustered into service Oct. 13, 1862, was sick in the hospital from Feb. 7, 1863 until March 28, 1863, when he was discharged on the surgeon's certificate.

— 1376.

THOMAS CARPENTER¹⁰ 5774, of Jotham 3509,

Joseph 19, Benjamin 46, Jotham 189, Jotham 635, Jotham 1647, Jotham 3509.

Gen. 11. Children 6, b. in Cumberland, R. I.

7395. I. ELLEN was b. Jan. 28, 1835.
 7396. II. JANE was b. Feb. 9, 1837.
 7397. III. MARY was b. Nov. 29, 1838.
 7398. IV. CHARLES EDWARD was b. Sept. 27, 1840.
 7399. V. SARAH MATILDA was b. May 29, 1845.
 7400. VI. FAYETTE WILSON was b. Oct. 27, 1842.

— 1377.

JOTHAM CARPENTER¹⁰ 5776, of Jotham 3509,

Joseph 19, Benjamin 46, Jotham 189, Jotham 635, Jotham 1647, Jotham 3509.

Gen. 11. Children 8, b. in Cumberland, R. I. and Shrewsbury, Mass.

7401. I. ALBERT was b. March 28, 1838.
 7402. II. HENRY was b. April 20, 1841, in Shrewsbury, Mass. were the rest of the family were born.
 7403. III. OLIVE was b. March 16, 1843.
 7404. IV. JOTHAM PERRY was b. Sept. 10, 1847.
 7405. V. JOSEPH DEXTER was b. Nov. 3, 1849. Residence, Providence, R. I.
 7406. VI. ANN MARIA was b. Jan. 9, 1853.
 7407. VII. WALTER EDSON was b. Feb. 2, 1855.
 7408. VIII. WESLEY WHITING was b. July 11, 1863.

*lived in ERSOM, NH. d. abt 1950
 2000? Lucy Annie Townsend
 had son George b. in MA
 L in NH*

— 1378.

WILLIAM CARPENTER¹⁰ 5777, of Jotham 3509,

Joseph 19, Benjamin 46, Jotham 189, Jotham 635, Jotham 1647, Jotham 3509.

Gen. 11. Children 2, b. in Cumberland, R. I.

7409. I. ISABEL FRANCES was b. Feb. 1, 1843.
 7410. II. WILSON P. was b. May 18, 1845.

✓ 48642 1379.

OLIVER P. CARPENTER¹⁰ 5793, of Billings 3521,

Joseph 19, Benjamin 46, John 194, John 647, John 1638, Billings 3521.

Gen. 11. Children 4, b. in Lisbon, N. Y.

7411. I. CAROLINE; m. *Charles C. Hoyt*; she d. September, 1869. Residence, Crafts-
 bury, Vt. A farmer.

7412. II. OLIVER BILLINGS was b. in 1849. Residence, Weymouth, Mass. A shoe-dealer. He has one child.
7413. III. MARY C.; m. *Irwin Woodbury*. Residence, Craftsbury, Vt. A wheelright. It appears that she lives now in Willimantic, Conn.
7414. IV. LIBBY; d. when she was about 16 years old.

1380. 48653 ✓

JOHN W. CARPENTER¹⁰ 5797, of Billings 3521,
Joseph 19, Benjamin 46, John 194, John 647, John 1658, Billings 3521.
Gen. 11. Children 4, b. in Randolph, Vt.

7415. I. JOHN; d. young.
7416. II. CHARLOTTE.
7417. III. BELLE; m. *Dr. Weston*.
7418. IV. JOHN. Residence, Burlington, Vt.

1381. 48664 ✓

CHARLES H. CARPENTER¹⁰ 5808, of David M. 3530,
Joseph 19, Benjamin 46, John 194, John 647, Josiah 1662, David M. 3530.
Gen. 11. Children 2, b. in Chichester, N. H.

7419. I. ELECTA ANN was b. Aug. 2, 1846; m. *John A. Goff*, June 15, 1869, son of William, of Epsom, N. H. and was b. Aug. 26, 1847. Their eldest son, *Charles C.*, graduated at Dartmouth College Scientific department in 1893; 2, *William Abbott*, b. Jan. 8, 1888.
7420. II. CLARA; m. *Nathaniel M. Batchelder*. They have a son, *Charles Nathaniel*, b. Aug. 5, 1889.

1382. 48603 ✓

JOSIAH CARPENTER¹⁰ 5811, of David M. 3530,
Joseph 19, Benjamin 46, John 194, John 647, Josiah 1662, David M. 3530.
Gen. 11. Children 2, b. in Manchester, N. H.

7421. I. GEORGIE ELLA was b. Oct. 13, 1859; m. *Frank M. Gerrish*, March 27, 1889; she d. Aug. 29, 1889.
7422. II. A son b. May 27, 1861; d. the next day.

1383. 48675 ✓

FRANK P. CARPENTER¹⁰ 5814, of David N. 3530,
Joseph 19, Benjamin 46, John 194, John 647, Josiah 1662, David M. 3530.
Gen. 11. Child 1, b. in Manchester, N. H.

7423. I. ARETAS BLOOD was b. Feb. 14, 1875.

1384. 48679 ✓

HORACE CARPENTER¹⁰ 5817, of John P. 3533,
Joseph 19, Benjamin 46, John 194, John 647, Josiah 1662, John T. 3533.
Gen. 11. Children 8, b. in Chichester, N. H.

7424. I. CLARA S. was b. Dec. 27, 1850; m. *Horace G. Stevens*, Oct. 4, 1871, b. June 4, 1844. Residence in 1887, Merrimac, Mass.

7425. II. HARRIS was b. Sept. 21, 1853; d. Feb. 10, 1862.
 7426. III. BRYANT was b. June 30, 1856.
 7427. IV. SADIE E. was b. Feb. 24, 1861.
 7428. V. EDDIE D. was b. Jan. 15, 1863.
 7429. VI. ROBERT U. was b. May 3, 1865.
 7430. VII. ALMON S. was b. Jan. 11, 1868.
 7431. VIII. JOHN T. was b. Feb. 20, 1871.

✓ 48681
 1385.

JOHN T. CARPENTER¹⁰ 5818, of John T. 3533.

Joseph 19, Benjamin 46, John 194, John 647, Josiah 1662, John T. 3533.

Gen. 11. Children 3, b. in Concord, N. H.

7432. I. ADDIE M. was b. June 11, 1856; d. Jan. 8, 1877.
 7433. II. JOSEPH was b. July 14, 1858; d. July 20, 1863.
 7434. III. WILLIE was b. March 15, 1861.

✓ 45434
 1386.

HIRAM E. CARPENTER¹⁰ 5824, of John 3583.

Joseph 19, Benjamin 46, Edward 199, Benjamin 657, John B. 1688, John 3583.

Gen. 11. Child 1, b. in Henderson, N. Y.

7435. I. JOHN SEYMOUR was b. July 25, 1863.

✓ 45436
 1387.

ARTHUR B. CARPENTER¹⁰ 5825, of John 3583.

Joseph 19, Benjamin 46, Edward 199, Benjamin 657, John B. 1688, John 3583.

Gen. 11. Children 6, b. in Pleasant Township, Ia.

7436. I. LEROY ARTHUR was b. Aug. 31, 1854; d. Nov. 25, 1854.
 7437. II. JOHN FRANK was b. Feb. 20, 1856; d. Nov. 13, 1883, in San Pedro Valley, Ariz.
 7438. III. FRED HIRAM was b. Oct. 28, 1858; m. 1st, *Emma L. Fine*, at Poplar, (1542) Cal., Nov. 21, 1886; m. 2d, *Mattie Lee Austin*, Oct. 28, 1890.
 7439. IV. ARTHUR DARIUS was b. March 28, 1864, in Westfield, Tioga Co., Pa. P. O. address, Tulare County, Cal.
 7440. V. BYRON LEONARD was b. May 20, 1866, in Westfield, Pa.; m. *Minnie E. Loyd*, March 24, 1897, of Portersville. P. O. Portersville, Tulare County, Cal.
 7441. VI. CLARA HARRIET was b. May 20, 1873, in Westfield, Pa.; m. *U. M. Ferguson* of Poplar, Oct. 3, 1897. Residence, Poplar, Cal.

✓ 45438
 1388.

ORIN CARPENTER¹⁰ 5826, of John 3583.

Joseph 19, Benjamin 46, Edward 199, Benjamin 657, John B. 1688, John 3583.

Gen. 11. Children 6, b. probably in Andersonville, N. Y.

7442. I. CARRIE; m. *McLeod*.
 7443. II. HORACE.

7444. III. JAMES.
7445. IV. JESSIE.
7446. V. ORIN.
7447. VI. SYBELIA.

1389. 45441 ✓

JOHN CARPENTER¹⁰ 5827, of John 3583,

Joseph 19, Benjamin 46, Edward 199, Benjamin 657, John B. 1688, John 3583.

Gen. 11. Children 4.

7448. I. EDNA.
7449. II. SIDNEY.
7450. III. CLAUDIA.
7451. IV. CLARA.

1390. 36925 ✓

WILLIAM G. CARPENTER¹⁰ 5862, of Wilson 3637,

Joseph 19, Benjamin 46, Edward 199, Caleb 661, A. C. 1702, Wilson 3637.

Gen. 11. Children 7, b. probably in Penobscot, Me. 1000

7452. I. WILSON was b. Aug. 16, 1828.
7453. II. JOSEPH was b. July 20, 1830. Joseph?
7454. III. HIRAM was b. Sept. 2, 1832.
7455. IV. GEORGE was b. June 23, 1835.
7456. V. FRANCIS NEWELL was b. Oct. 12, 1837.
7457. VI. CHARLES HARVEY was b. March 27, 1841.
7458. VII. WILLIAM LEIGHTON.

1391. 50,054 ✓

JOSEPH CARPENTER¹⁰ 5870, of John 3638,

Abiah 21, Oliver 54, John 200, Cornell 664, John 1704, John 3638.

Gen. 11. Children 2, b in East Greenwich, R. I.

7459. I. CHARLES THOMAS was b. Aug. 4, 1826.
7460. II. JOSEPH WEATHERS was b. Nov. 4, 1830.

1392.

NORMAN A. CARPENTER¹⁰ 5907, of John 3705,

Abiah 21, Oliver 54, Thomas 205, Beriah 707, John A. 1755, John 3705.

Gen. 11. Children 3, b. in Huntington, Vt.

7461. I. JOHN A. E. was b. March 22, 1869; m. *Josie R. Sayles*, Feb. 5, 1890, of Starksboro, Vt.
7462. II. HELEN J. was b. March 26, 1871; m. *Herbert W. Norton*, June 5, 1895.
7463. III. FREDELIA SAYLES was b. June 13, 1878, a child of the second wife.

1393. —

EZRA J. CARPENTER¹⁰ 5916, of Orin 3706,
Abiah 21, Oliver 54, Thomas 205, Beriah 707, John A. 1755, Orin 3706.

Gen. 11. Children 8, b. in Whippleville, N. Y.

- 7464. I. HENRY AMOS was b. Jan. 26, 1867.
- 7465. II. FRED WESLEY was b. Nov. 9, 1868.
- 7466. III. FRANK LEMUEL was b. Oct. 16, 1870.
- 7467. IV. ADA BLANCHE was b. Dec. 17, 1872.
- 7468. V. ALBERT EZRA was b. Dec. 7, 1874.
- 7469. VI. ORRIN HOWARD was b. March 13, 1877.
- 7470. VII. CARRIE E. was b. Aug. 20, 1878.
- 7471. VIII. WILBUR AUSTIN was b. April 10, 1885.

1394. —

CHESTER W. CARPENTER¹⁰ 5927, of Joseph 3709,
Abiah 21, Oliver 54, Thomas 205, Beriah 707, John A. 1755, Joseph 3709.

Gen. 11. Child 1, probably b. in Huntington, Vt.

- 7472. I. LULU.

1395. —

WILLIAM CARPENTER¹⁰ 5943, of Andrew 3738,
Abiah 21, Oliver 54, Thomas 205, Nicholas 708, Thomas 1766, Andrew 3738.

Gen. 11. Children 5, b. in Waterborough, Me.

- 7473. I. CAROLINE E. was b. July 29, 1843; m. *Melville Berg*.
- 7474. II. CHARLES W. was b. Jan. 29, 1849.
- 7475. III. ELLEN M. was b. Sept. 7, 1853.
- 7476. IV. EMMA F. was b. Jan. 9, 1856.
- 7477. V. PAMELIA A. was b. Nov. 2, 1858.

(1786)

1396. —

CALEB CARPENTER¹⁰ 5944, of Andrew 3738,
Abiah 21, Oliver 54, Thomas 205, Nicholas 708, Thomas 1766, Andrew 3738.

Gen. 11. Children 9, probably b. in Waterborough, Me.

- 7478. I. ETTA was b. July 8, 1848; m. *Charles Hale*, of Great Falls, N. H.
- 7479. II. FRANK C. was b. Oct. 8, 1850.
- 7480. III. HOWARD was b. Dec. 29, 1853.
- 7481. IV. LIZZIE M. was b. Dec. 25, 1856.
- 7482. V. LAURA was b. Oct. 4, 1859.
- 7483. VI. HERBERT was b. March 4, 1861.
- 7484. VII. NELL was b. April 14, 1864.
- 7485. VIII. LOUISA was b. Sept. 19, 1866.
- 7486. IX. OSCAR W. was b. Sept. 15, 1871.

(1787)

(1788)

(1789)

1397. —

DAVID S. CARPENTER¹⁰ 5947, of Andrew 3738,
Abiah 21, Oliver 54, Thomas 205, Nicholas 708, Thomas 1766, Andrew 3738.

Gen. 11. Children 4, b. in Waterborough, Me.

7487. I. HATTIE A. was b. Feb. 18, 1862.
7488. II. GEORGE was b. June 2, 1864.
7489. III. ALBERT H. was b. Sept. 23, 1866.
7490. IV. ANNIE M. was b. Sept. 21, 1872.

1398. ^{14606 ✓}

ALBION CARPENTER¹⁰ 5951, of Samuel 3742,

Abiah 21, Oliver 54, Thomas 205, Nicholas 708, Benjamin 1767, Samuel 3742.

Gen. 11. Children 3, b. in Worcester, Mass.

7491. I. MARY SOPHIA was b. Jan. 29, 1836.
7492. II. HENRY b. April 27, 1842.
7493. III. AMANDA ELVIRA was b. Dec. 14, 1835.

1399. ^{42376 ✓}

WARNER W. CARPENTER¹⁰ 5969, of Joshua Webb 3776,

Samuel 23, Samuel 62, Timothy 235, Amos 733, Abuel 1801, Joshua W. 3776.

Gen. 11. Children 3, b. in Burke, Vt.

7494. I. SARAH E. was b. Dec. 21, 1848; m. *Eldridge T. Beckwith*, September, 1871.
Residence, probably West Burke, Vt.
7495. II. MARY M. was b. Feb. 3, 1853; m. *John H. Jacobs*, Nov. 5, 1873. Residence,
probably West Burke, Vt.
7496. III. MARTHA, a child by the second wife.

1400. ^{42378 ✓}

IRA CARPENTER¹⁰ 5970, of Joshua Webb 3776,

Samuel 23, Samuel 62, Timothy 235, Amos 733, Abuel 1801, Joshua W. 3776.

Gen. 11. Children 7, b. in Lyndon, St. Johnsbury and Burke, Vt.

7497. I. WARNER WELLS was b. March 23, 1842, in Lyndon, Vt.; m. *Lucy Caro-* (1543)
line Parker, of Waltham, Mass., Sept. 11, 1871, daughter of Isaac
and Lucy (Densmore) Parker and was b. June 9, 1846. Residence, Waltham,
Mass. A postal clerk on the Boston and Troy railroad.
7498. II. CHARLES ALBERT was b. May 24, 1844, at St. Johnsbury, Vt.; m. *Emma* (1544)
Queen, of Charlestown, Mass. Residence, Steubenville, Ohio. A
scale builder.
7499. III. CAROLINE WHITE was b. June 11, 1848; m. *Harry Cass*, of Manchester, N. H.,
Aug. 22, 1867. Residence, Dayton, Ohio. They have two children: 1,
Emma; 2, *Annie Belle*.
7500. IV. EMELINE ALLEN was b. March 29, 1850; m. *George Kimball*, Feb. 25, 1847.
Residence, Dayton, Ohio. Superintendent of railroad. They have one son,
Ralph.

7501. V. JAMES EDDY was b. Sept. 5, 1851; m. *Mary* ———, of Waltham, Mass. A watchmaker.
7502. VI. SAMUEL WEED was b. July 4, 1856; m. *Ella Blanchard*. Residence, (1545) Burke, Vt.
7503. VII. EDWARD PAYSON was b. March 30, 1862; d. May 24, 1862.

42380

1401.

CHESTER W. CARPENTER¹⁰ 5971, of Joshua W. 3776,
Samuel 23, Samuel 62, Timothy 235, Amos 733, Abuel 1801, Joshua W. 3776.
Gen. 11. Child 1, b. in Kirby, Vt.

7504. I. CHESTER EUGENE was b. March 3, 1846. Residence, Lyndon, Vt.

42389

1402.

LUCIUS M. CARPENTER¹⁰ 5975, of Orin 3777,
Samuel 23, Samuel 62, Timothy 235, Amos 733, Abuel 1801, Orin 3777.
Gen. 11. Children 5, probably b. in Chester, Vt.

7505. I. ELLEN was b. June 6, 1850; m. *C. H. Sanders*, June 28, 1871. They have two children: 1, *Roy*, b. July 6, 1872; 2, *Emily*, b. Dec. 11, 1875.
7506. II. FRANCIS was b. Sept. 7, 1848; m. *Abbie Amidon*, Jan. 18, 1881.
7507. III. ALLEN was b. March 31, 1854; m. *Cora Webster*, Jan. 1, 1878, who d. Aug. 13, 1879. They had one child, *Ellen*, b. Feb. 11, 1879.
7508. IV. EMILY was b. March 14, 1856. She had two children: 1, *Lester Gilbert*, b. Oct. 17, 1892; 2, a child not named, b. Nov. 29, 1893.
7509. V. GILBERT STAPLES was b. Jan. 15, 1869; m. *Mary Burt*, of Queensbury, (1546) N. Y., June 24, 1891.

42392

1403.

HELON M. CARPENTER¹⁰ 5976, of Orin 3777,
Samuel 23, Samuel 62, Timothy 235, Amos 733, Abuel 1801, Orin 3777.
Gen. 11. Children 4, b. probably in Chester, Vt.

7510. I. ALPHONSO H. was b. Oct. 22, 1850; m. *Emma Howard*, May 26, 1880. (1763)
7511. II. ALICE was b. Dec. 23, 1854; m. *Allen Smith*, June 24, 1874. They have one child, *Mabel*, b. Feb. 28, 1876.
7512. III. HELEN R. was b. Oct. 24, 1848; d. Sept. 26, 1850.
7513. IV. ABEL H. was b. Dec. 8, 1852; d. Oct. 15, 1854.

42394

1404.

STEDMAN E. CARPENTER¹⁰ 5977, of Orin 3777,
Samuel 23, Samuel 62, Timothy 235, Amos 733, Abuel 1801, Orin 3777.
Gen. 11. Child 1, probably b. in Weston, Vt.

7514. I. DANA STEDMAN was b. Jan. 7, 1863; m. *Clara L. Curtis*, July 27, 1887. Residence, Middletown Springs. A druggist.

At the age of 18, wishing to procure a more extended education than derived from district schools, he entered the Castleton Normal school and paid his expenses by work in a mill during the

summer months and by teaching during the winter. He became much interested in botany, the study of which has been a great pleasure in later years. The summer of 1884 was spent in the study of medicine with Dr. H. H. Howe, of Weston, Vt. The following spring he was engaged as a drug clerk for F. A. Morse, of West Rutland, Vt., where he remained three years, leaving only to engage in business for himself at Middletown Springs, Vt., where he now resides. He has held the office of school director and Justice of the Peace, etc., and his name is widely known by the druggists as the manufacturer of Carpenter's Grip Syrup.

1405. ✓ 2533

HENRY B. CARPENTER¹⁰ 5978, of Orin 3777,

Samuel 23, Samuel 62, Timothy 235, Amos 733, Abuel 1801, Orin 3777.

Gen. 11. Children 2, b. in Grafton, Vt.

7515. I. ORIN HENRY was b. Jan. 17, 1861; m. *Mary Lucretia Dow*, of Burlington, (1612) Vt., Aug. 23, 1889, daughter of Alfred Dow and was b. Sept. 4, 1863. Residence, Malden, Mass. An attorney and counsellor-at-law.

He graduated from the Bellows Falls, Vt., high school and finished his education at Phillips Exeter academy and Boston university. He read law with the Hon. C. B. Eddy at Bellows Falls, Vt. and was admitted to the Vermont bar, in company with James Morrill, son of Senator Morrill, of Vermont, and ex-Speaker Mann, in 1883, when just passed his 21st year. He was induced to go to Boston for a greater opportunity for study. After taking a three days examination with some 300 others before the Boston School of Supervisors, he passed his examination and taught in the Blossom Street school one year and the evening high school for three years. He had at the same time attended a special course at the Boston University Law school. He was admitted to the Suffolk County bar in the Supreme Judicial court, in January, 1884, and has been in constant practice ever since. He associated himself with William Warren Towle, Esq., No. 10 Tremont St., Boston, where they have been since 1884. Mr. Carpenter has lived in Malden since October, 1883 and he was elected chairman of the board of assessors in 1886. He had held the chairmanship of the board since he was a member of it, upwards of seven years and had two more years to serve when he sent in his resignation, to accept the more important office of city solicitor. Last year a change had to be made to retain him on the board on account of the increase in his law business, in which he has been very successful. He was one of the organizers of the Massachusetts Assessors' association and held the office of chairman of its executive committee. During the period of his assessorship, he appeared a number of times before the Legislature in relation to changes in the laws for assessment of taxes. He is the youngest man who ever held the office of solicitor and was elected by the concurrent vote of the council. His legal ability and general fitness for the position is well known and the citizens may feel assured that the city's interests will be guarded with fidelity and care.

7516. II. EVA FLORA was b. May 17, 1866; m. *Lewis Arthur Day*, Aug. 23, 1889. Residence, Bellows Falls, Vt. They have one child, *Margaret Ann*, b. July 14, 1892.

1406. 42425 ✓

WARREN CARPENTER¹⁰ 5993, of Joseph J. 3795.

Samuel 23, Samuel 62, Timothy 235, Amos 733, Amos 1803, Joseph J. 3795.

Gen. 11. Children 2, b. in Canada.

7517. I. JANE.

7518. II. WARREN.

1407. 42427 ✓

HIRAM CARPENTER¹⁰ 5994, of Joseph J. 3795,

Samuel 23, Samuel 62, Timothy 235, Amos 733, Amos 1803, Joseph J. 3795.

Gen. 11. Children 5, b. in East Cambridge, Mass. and Webster, N. H.

7519. I. ISABELLA was b. Oct. 11, 1850; m. *Jesse L. Draper*, of Brighton, Mass. Residence, Waltham, Mass. They have two children: 1, *Estella Clifford*, b. July 26, 1890, in East Cambridge, Mass.; 2, *Lois Moulton*, b. March 1, 1885, in Waltham, Mass.

7520. II. ESTELLE was b. Oct. 26, 1853; m. *William Tenny*, of Concord, N. H. Residence, Concord, N. H. They have one child, *Isabella*, b. in Concord, April 26, 1878.
7521. III. HARRY CRANE was b. Aug. 18, 1858; m. *Minnie A. Batchelder*, June 2, 1886, of Pembroke, N. H. Residence, Pembroke.
7522. IV. ARTHUR SEARLES was b. Dec. 25, 1861, in Webster, N. H.; m. *Mary* (1547) *A. Meyers*, of Rochelle, Ill., Sept. 8, 1891. Residence, Halcomb, Ill.
7523. V. ANSON HOOKER was b. Dec. 25, 1861, a twin to Arthur Searles; m. (1548) *Grace Barton*, of Concord, N. H.

42429 1408.

GUY CARPENTER¹⁰ 5995, of Joseph J. 3795,

Samuel 23. Samuel 62. Timothy 235. Amos 733. Amos 1803. Joseph J. 3795.

Gen. 11. Children 7, b. in Hopkinton, N. H.

7524. I. KATE M. was b. Nov. 4, 1855; m. *Jacob S. Tuttle*, of Contoocook, N. H., April 17, 1876. Residence, Contoocook.
7525. II. EDWIN S. was b. Dec. 15, 1856; m. *Hattie F. Mudge*, of Wells, Me., (1549) Dec. 20, 1876. Residence, Newmarket, N. H.
7526. III. SUSIE R. was b. Oct. 21, 1858; m. *Charles H. Peasley* at Contoocook, N. H., Jan. 7, 1889. Residence, Ware, N. H. They have two children: 1, *Alice R.*, b. April 22, 1890; 2, *Grace E.*, b. Aug. 20, 1892, in Ware, N. H.
7527. IV. GUY S. was b. Dec. 22, 1860; m. *Ella J. Bassett*, of Contoocook, (1573) Sept. 13, 1885. Residence, Newmarket, N. H. They have two children.
7528. V. ROBERT was b. Dec. 28, 1862; d. in infancy.
7529. VI. LIZZIE M. was b. Sept. 11, 1868; m. *Ober H. White*, of Contoocook, Jan. 30, 1895. Residence, Keene, N. H.
7530. VII. MARY L. was b. June 7, 1871; m. *Loren W. Buswell*, of Contoocook, May 14, 1890. Residence, Somerville, Mass. They have one child, *L. Doris*, b. April 3, 1892, at Contoocook.

42433 1409.

SANFORD CARPENTER¹⁰ 5997, of Joseph J. 3795.

Samuel 23. Samuel 62. Timothy 235. Amos 733. Amos 1803. Joseph J. 3795.

Gen. 11. Children 2, b. in Galesburg, Iowa.

7531. I. LEWIS B. was b. Dec. 18, 1860. Residence, Galesburg, Jasper County, Iowa.
7532. II. EDWARD T. was b. Nov. 1, 1865. He lives with his mother.

42435 1410.

LUCIEN B. CARPENTER¹⁰ 5998, of Joseph J. 3795,

Samuel 23. Samuel 62. Timothy 235. Amos 733. Amos 1803. Joseph J. 3795.

Gen. 11. Children 3, b. in different places.

7533. I. LEONORA E. was b. Oct. 8, 1861, at Petersburg, Ill. Graduated from the Eastern Female high school, in Baltimore, taking the second Peabody medal,

- in 1879, and is in the teacher's department of history in the Eastern Female high school at Baltimore, Md.
7534. II. LUCIEN C. was b. Oct. 31, 1864, in Birdstown, Ill. A wholesale grocer and ship chandler.
7535. III. NORMAN W. was b. May 11, 1870, at Decatur, Ill. A corresponding clerk for Isaac A. Shepard & Sons, of Baltimore, Md.

1410 $\frac{1}{2}$. 23112 ✓

PHINEAS CARPENTER¹⁰ 6017, of Phineas 3810,
 Samuel 23, Samuel 62, Timothy 235, Timothy 736, Timothy 1814, Phineas 3810.
 Gen. 11. Children 3, b. in Belvidere, Vt.

7536. I. SARAH JANE was b. Aug. 22, 1840; d. about 1867, in Belvidere, Vt.
7537. II. HENRY was b. Dec. 9, 1841; d. about 1866.
7538. III. FREDERICK was b. July 9, 1843.
 He was wounded in the civil war and died of his wounds. He was lieutenant and captain. He was killed in the Civil War; served as lieutenant and captain.

1411.

CHARLES B. CARPENTER¹⁰ 6085, of Pardon 3840,
 Samuel 23, Samuel 62, Nathan 243, Gideon 740, Jahaziel 1825, Pardon 3840.
 Gen. 11. Children 3, b. in North Attleboro, Mass. ✓

7539. I. JAMES E. was b. April 14, 1844; m. *Alice F. Cook*, of Wrentham, Mass., (1550)
 Oct. 16, 1872. Residence, Wrentham, Mass.
7540. II. IDA E. was b. March 5, 1848.
7541. III. ISABEL B. was b. May 13, 1853; m. *Elmer J. Riley*, Jan. 1, 1874.

1412.

GEORGE CARPENTER¹⁰ 6087, of Royal 3841,
 Samuel 23, Samuel 62, Charles 244, Jedediah 754, Charles 1830, Royal 3841.
 Gen. 11. Child 1, was b. in Alstead, N. H.

7542. I. GEORGE PROSPER.

1413. —

AARON CARPENTER¹⁰ 6114, of Jedediah 3855,
 Samuel 23, Samuel 62, Charles 244, Jedediah 754, Aaron 1832, Jedediah 3855.
 Gen. 11. Children 2.

7543. I. ALBA J. was b. Oct. 1, 1851.
7544. II. JEAN HARRIS was b. May 20, 1856.

1414. —

ADOLPHUS CARPENTER¹⁰ 6132, of Abijah 3873,
 Samuel 23, Samuel 62, Charles 244, Samuel 757, Charles 1842, Abijah 3873.
 Gen. 11. Children 3, b. probably in Janesville, Wis.

7545. I. HARRIET E. was b. May 12, 1848; m. *Seymour J. Clarke*, Oct. 16, 1867. They have had six children: 1, *Mattie V.*, b. Aug. 22, 1868; 2, *Kittie J.*, b.

- June 15, 1870; 3, *Myron J.*, b. Jan. 13, 1872, d. August, 1812; 4, *Winfield S.*, b. Nov. 6, 1875; 5, *Myra Rebecca*, b. July 16, 1878, d. 1881; 6, *Seymour G.*, b. April 14, 1882.
7546. II. MYRON JAY was b. April 12, 1850; m. *Rebecca Hoppin Whittlesey*, (1759) April 21, 1877. Residence, Chicago, Ill., office, 355 Dearborn St. President of the Chicago & Eastern Illinois railroad company.
7547. III. MERCY ANN was b. in 1852; m. *George E. Beal*, Feb. 16, 1869. They have one child, *George E., Jr.*, b. Oct. 22, 1870, m. Florence N. Burdette, Feb. 16, 1892, they have a son, Evens L.

1415.

LUTHER CARPENTER¹⁰ 6151, of Abiah 3902,

Samuel 23, Abiah 64, Abiah 247, Abiah 763, Abiah 1862, Abiah 3902.

Gen. 11. Child 1, b. at Taunton, Mass.

7548. I. ELIZABETH F. was b. Nov. 3, 1843.

1416.

HORACE H. CARPENTER¹⁰ 6155, of Ephraim 3916,

Samuel 23, Abiah 64, Abiah 247, Abel 766, Abel 1864, Ephraim 3916.

Gen. 11. Children 2, b. in Derby, Vt.

7549. I. HERBERT E. was b. May 21, 1857, in Derby, Vt.; m. *Lillian C. Andrew*, (1678) of Providence, R. I., June 7, 1882. Residence, Minneapolis, Minn.
7550. II. CHARLES H. was b. Feb. 24, 1862, in Derby, Vt.

1417. 17483

ABEL F. CARPENTER¹⁰ 6167, of Abel 3920.

Samuel 23, Abiah 64, Abiah 247, Abel 766, Abel 1864, Abel 3920.

Gen. 11. Children 7, b. in Sutton, St. Johnsbury and Newark, Vt.

7551. I. CHARLES W. was b. July 3, 1854; d. Jan. 8, 1858.
7552. II. GEORGE WASHINGTON was b. April 9, 1856, at Sutton, Vt.; m. *Amanda Colby*, of Lunenburg, Vt. Residence, Whitefield, N. H.
7553. III. WILLIAM TURNER was b. Oct. 2, 1858, in St. Johnsbury; m. *Emma* (1614) *Jane Shepard*, of Wheelock, Dec. 22, 1876. The rest were born in Newark.
7554. IV. FRANKLIN EZRA was b. in 1861; m. 1st, *Susan Russ*; m. 2d, ———.
7555. V. CHARLES BENAIR was b. Oct. 5, 1865.
7556. VI. EDWARD EUGENE was b. March 4, 1867.
7557. VII. EMMA SERENA was b. Oct. 22, 1869; m. *Clarence Hartwell*, Oct. 24, 1885, at Newark, Vt.; she d. April 26, 1887.

1418. 19153

BENAJAH S. CARPENTER¹⁰ 6170, of Abel 3920,

Samuel 23, Abiah 64, Abiah 247, Abel 766, Abel 1864, Abel 3920.

Gen. 11. Children 9, b. in different places.

7558. I. HAYNES WESTON was b. Aug. 8, 1865, in Haverhill, N. H.; m. *Minnie* (1813) *Page*, of Sutton, Vt. Residence, Sutton, Vt.

No. 7546: FAMILY 1415.

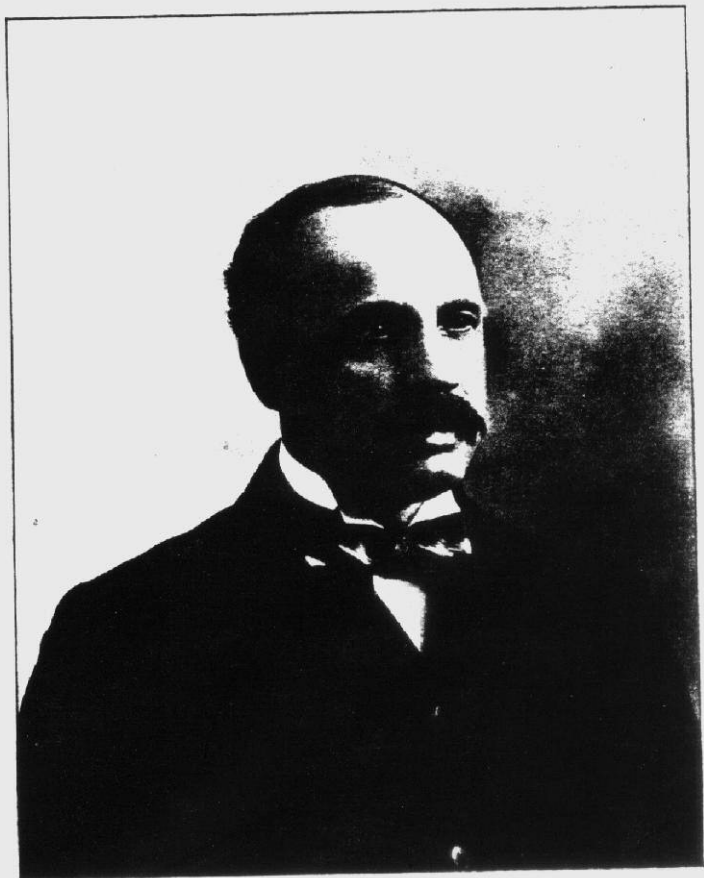

MYRON JAY CARPENTER.
(No. 7546.)

7559. *II. BESSIE ELLA was b. Jan. 26, 1867, in Danville, Vt.; d. March 4, 1882, in Walden, Vt.
7560. III. MARTHA BELLE was b. April 10, 1868, at St. Johnsbury, Vt.; d. July 13, 1885, in Walden.
7561. IV. SARAH ELLEN was b. Nov. 10, 1869, in Newark, Vt.; m. *Orrin Kittredge*, of Walden, they were divorced; m. 2d, *W. F. Mitchell*. Residence, Lakeport, N. H.
7562. V. OLIVER BENAJAH was b. Jan. 20, 1871, in Newark; m. *Mrs. Bell Martin*, (1814) of Barre, Vt. Residence, Barre, Vt.
7563. VI. JUDITH ADELLA was b. July 20, 1873, in Newark, the rest were b. in Walden, Vt.; m. *H. J. Pike*, of Cabot, Vt. Residence, Walden, Vt. They have two children: 1, *Agnes A.*, b. 1895; 2, *Harold*, b. 1897.
7564. VII. LESLIE DE WITT was b. March 17, 1875.
7565. VIII. LAURA JANE was b. Jan. 3, 1878.
7566. IX. GEORGE BENAJAH was b. Oct. 7, 1882.

1419. 19150 V

WILLIAM S. CARPENTER¹⁰ 6173, of Abel 3920,

Samuel 23, Abiah 64, Abiah 247, Abel 766, Abel 1864, Abel 3920.

Gen. 11. Child 1.

7567. I. MAUD M. was b. Sept. 14, 1892.

1420. —

NATHAN P. CARPENTER¹⁰ 6186, of Nathan 3938,

Samuel 23, Abiah 64, Thomas 248, Thomas 775, Thomas 1874, Nathan 3938.

Gen. 11. Child 1, b. in Pawtucket, R. I.

7568. I. MABEL MIMA was b. July 2, 1868.

1421. —

JOSEPH W. CARPENTER¹⁰ 6194, of Stephen 3944.

Samuel 23, Abiah 64, Thomas 248, Thomas 775, Stephen 1878, Stephen 3944.

Gen. 11. Children 5, b. in Fall River, Mass.

- 7568-a. I. JOSEPH WILMARTH was b. Sept. 4, 1855; m. *Anna Barney*. Residence, Fall River, Mass. They have two or three children.
- 7568-b. II. ANNIE E. was b. Feb. 22, 1858. Residence, Fall River. A teacher.
- 7568-c. III. MARY A. was b. July 17, 1860. Residence, Fall River.
- 7568-d. IV. EDWARD M. was b. May 23, 1863; m. *Alice Hayhurst*, Oct. 31, 1895. Residence, Fall River, Mass. A stationer.
- 7568-e. V. FRANK L. was b. Jan. 3, 1868; m. *Anne T. Brightman*, Sept. 20, 1893. Residence, Fall River. A book keeper.

CARPENTER MEMORIAL.

1422. —

JOSEPH W. CARPENTER¹⁰ 6199, of Joseph W. 3947,
Samuel 23, Abiah 64, Thomas 248, Thomas 775, Stephen 1878, Joseph W. 3947.
Gen. 11. Children 2, b. in Providence, R. I.

7569. I. LOUISA WILSON was b. April 19, 1885.
7570. II. CLARENCE ALDRICH was b. June 8, 1887; d. Dec. 4, 1887.

1423. —

CHRISTOPHER CARPENTER¹⁰ 6201, of Joseph W. 3947,
Samuel 23, Abiah 64, Thomas 248, Thomas 775, Stephen 1878, Joseph W. 3947.
Gen. 11. Children 2, b. in East Providence, R. I.

7571. I. HOWARD IRVIN was b. Dec. 28, 1879, at Rehoboth.
7572. II. ETHEL LOUISA was b. March 5, 1882, in East Providence, R. I.

1424. 22868

JAMES M. CARPENTER¹⁰ 6211, of Joseph 3952,
Samuel 23, Abiah 64, Thomas 248, Thomas 775, James 1879, Joseph 3952.
Gen. 11. Child 1, b. in Rehoboth or Pittstown, Me.

7573. I. JANE MASON was b. June 4, 1843; d. Oct. 26, 1851.

1425. 22869

GEORGE M. CARPENTER¹⁰ 6212, of Joseph 3952,
Samuel 23, Abiah 64, Thomas 248, Thomas 775, James 1879, Joseph 3952.
Gen. 11. Children 2, b. in Portsmouth, R. I.

7574. I. GEORGE MOULTON was b. April 22, 1844; d. suddenly at Katwyk in Holland,
Sept. 30, 1896, while on a European tour for his health.

After residing for some time at his birthplace, Judge Carpenter removed to New Bedford, Mass. where he attended the public schools of that city, afterwards finishing his common education at the grammar schools of Providence. For some years after graduation from the higher branches, he engaged in various work, and later entered Brown university, where, after hard study, he was graduated with honors in 1864. While attending this university he was elected a member of the Phi Beta Kappa fraternity. He was employed as a reporter for the *Providence Evening Press*, the *Providence Daily Journal*, and in the courts; he studied law and was admitted to the bar in 1867, and practised at Providence for 15 years; on July 1, 1880, he was appointed by the Governor one of the commissioners to revise the laws of Rhode Island; in April, 1882, he was elected by the general assembly a justice of the supreme court of the state; he resigned that office Jan. 1, 1885 and on Jan. 2, 1885 became United States district judge for the district of Rhode Island, which office he now, July, 1896, holds. On March 6, 1891, he was elected by the city council to collect and print the early records of the town of Providence. The following are extracts taken from the Providence, R. I. *Daily Journal*:

"He held office in the following organizations: First Vice-President of the Rhode Island Historical society, President of the A. E. Club, Commander ad vitam of the Worshipful society of K. D., Vice-President of the Providence Art Institute, President of the Providence Bar club and President of the Providence Homeopathic Dispensary.

In Masonry Judge Carpenter had received the highest honors, having been a 33d degree Mason for 14 years. He was raised to the degree of Master Mason in St. John's Lodge, No. 1, of this city June 18, 1873, and exalted to the degree of Holy Royal Arch in Providence Chapter April 2, 1874. He received the degrees in Providence Council of Royal and Select Masters in June

and December, 1874, and was created a Knight of the Temple in St. John's Commandery, No. 1, May 18, 1874. In October and November of that year he received the Scottish Rite degrees and Sept. 19, 1882, was crowned an Inspector General at Boston. On Sept. 15, 1886, he was made an active member of the Supreme Council of 33d degree Masons for the Northern Jurisdiction.

In many of these bodies he has held high office and last year was elected Eminent Commander of St. John's Commandery. In this position he received the various commanderies from different parts of the country which stopped in this city on their way to and returning from the triennial conclave of Knights Templar in Boston in August of last year.

Some months ago, Judge Carpenter with his most intimate associates, Judge Eugene F. Warner and attorney Walter B. Vincent, planned to take a vacation trip through Europe during the summer. They left here July 9, and all indications pointed to a most pleasant experience. Information of the sad ending of the journey was received with general sorrow throughout the city Friday, for Judge Carpenter was widely known and highly regarded for his genial personality and kindly ways.

Judge Carpenter was a prominent churchman, being a member of St. John's church. He was also one of the founders of the Churchman's club of this city."

A copy of a letter, by Judge P. E. Tillinghast of Providence, R. I., addressed to the chairman of a meeting of a full bench of U. S. circuit court of appeals on the life and character of the late Judge Carpenter:

"PROVIDENCE, OCT. 22, 1896.

HON. CHARLES E. GORMAN, CHAIRMAN, ETC.:

Dear Sir:—As I shall be unable to attend the bar meeting to be held in honor of the memory of the late Hon. George M. Carpenter, Judge of the United States district court, for the district of Rhode Island, I desire to express through you my high appreciation of the character and ability of the deceased. While at the bar I looked upon him as a remarkably well read, progressive and thoroughly equipped lawyer, and after his elevation to the bench of the state supreme court, I considered him peculiarly well qualified for the discharge of the high trust committed to him.

Judge Carpenter was eminently a self-poised man. He thought out the problems of law, as well as the problems of life, for himself, using other men's thoughts, not as a guide, but simply as an aid in his own processes, so that when he reached a conclusion it was essentially his own, and having thus reached it, he was exceedingly confident as to its correctness. In fact, I think he seldom had any misgivings with regard to the correctness of his conclusions. He had a very logical mind, clear and sharp-cut, a mind thoroughly trained and disciplined to accurate and even mathematically exact methods of thinking, and he felt sure it could be safely trusted and relied on to do good work.

He was a very methodical man. Indeed, I have never known one more thoroughly so than he. While at the bar, he adopted and carried out a system of work in his office which enabled him at a moment's notice to put his hand upon any paper pertaining to any case he ever had under his control. He was thus enabled to work with the least possible friction, and to instantly command the aid of everything in his office relating to the matter immediately before him. His system was so complete in all its details, that to a stranger to the method, it seemed intricate and cumbersome; but to him it was as simple as the alphabet, and instead of being an annoyance, was a pleasure.

He was a man of much and varied learning. For he was not only a profound lawyer, but a man of large literary attainments as well. Possessed of an analytical mind, he readily took in and comprehended the pith of whatever he read, and made it his own. He read much, and he read well. He was always abreast of the best thought of the times, and in fact was himself a leader in that thought.

He had a ready pen and a pure taste, which coupled with great facility of expression and a vigorous, manly style, made him a writer of no mean proportions. He would doubtless have taken high rank as an editor or author, had he chosen the profession of letters instead of that of the law. He had almost a passion for good books, and was always at home in discussing their merits.

Judge Carpenter was a most genial and companionable man with his associates, when on the bench of the supreme court of this state. Never an unkind word or look from him marred the harmony or disturbed the judicial dignity of that body. Moreover, his knowledge of the law and of the great underlying principles on which it was based, coupled with a rare capacity for applying those principles to the particular case in hand, made him a most useful and efficient judge. The only criticism I would make of him, and I fear it would be almost presumptuous on my part even to suggest any criticism whatsoever, is that he was sometimes too hasty in his rulings at nisi prius, and perhaps not always sufficiently considerate of the feelings and rights of counsel. But his mind worked quickly, and his first impressions, though sometimes at fault, were usually correct.

He was a ready and interesting speaker, knowing how "to think on his feet," and having a good command of wholesome and vigorous English. His style was deliberate and unimpassioned, his language was accurate and carefully chosen, and he always caused his hearers to feel that he had something to say, and knew how to say it.

I look upon this sudden and seemingly untimely taking off as a great loss, not only to the members of the profession of the law, which profession he greatly adorned and dignified, but also to the bench, and to the state at large as well. Indeed, for some time past I had looked upon him as a rising judge, and had hoped that the time might come when he would occupy a higher position even, on the bench, than that to which he had been called, fully believing that he was competent for, and would do honor to, any judicial position in the gift of the government.

But, though his sun went down at noon, and though he was cut off in the strength of his vigorous manhood, and in the midst of his usefulness, who shall say that he did not fully accomplish what should be the great aim and purpose of every life, namely, that of adding something to the sum total of human happiness, and of making the world better by having lived therein?

Very truly yours,

P. E. TILLINGHAST."

7575. I. EDMUND J. was b. Oct. 16, 1845; m. *Lydia Etta Snow*, Nov. 12, 1873, (1583) second daughter of Alpheus J. Snow of Providence and was b. Nov. 21, 1851. Residence, Milton, Mass.

He was a graduate of Brown university, in 1866. Has been engaged for many years in journalism and authorship in Boston. Long time editorial writer and literary editor of the *Boston Daily Advertiser*, also author of "A Woman of Shawmut," a romance of colonial Boston; collaborator with another in authorship of a hand book of Sculpture. author of papers, sketches, stories, etc. in various magazines. At present engaged on a historical biography of Roger Williams.

— 1426. 22872

JONATHAN B. CARPENTER¹⁰ 6215, of Joseph 3952,

Samuel 23, Abiah 64, Thomas 248, Thomas 775, James 1879, Joseph 3952.

Gen. II. Child 1, b. in Rehoboth, Mass.

- 7575½. I. JOHN WALCOTT was b. July 10, 1847; m. *Sarah B. Fuller*, Dec. 10, (1584) 1873, daughter of Frederick and Rebecca Fuller of Providence and was b. Jan. 24, 1846; he d. July 8, 1881 or 1884. There are two dates given by the family. Residence, Providence, R. I. A bookkeeper.

— 1427. 22874

WILLIAM WALLACE CARPENTER¹⁰ 6217, of Joseph 3952,

Samuel 23, Abiah 64, Thomas 248, Thomas 775, James 1879, Joseph 3952.

Gen. II. Children 7, b. at Tiskelwa.

7576. I. SARAH MARTIN was b. Oct. 9, 1854; m. *Worth Kinney*, Jan. 11, 1872.
7577. II. WILLIAM JOSEPH was b. Dec. 10, 1856; d. Jan. 1, 1867.

7578. III. AMEY JANE was b. Oct. 25, 1858; m. *George Von Dean*, Oct. 25, 1875.
 7579. IV. EDWARD FRANCIS was b. Feb. 15, 1862; d. aged about 21 years. A telegraph operator.
 7580. V. PHEBE ELLEN was b. May 6, 1864; m. *J. E. Hock*, who is in business in Kansas City, Mo. with the Armour Company.
 7581. VI. CHARLES ALBERT was b. Dec. 23, 1866.
 7582. VII. WILLIAM WALLACE was b. April 18, 1870.

— 1428. 22875

SAMUEL CARPENTER¹⁰ 6218, of Joseph 3952,

Samuel 23, Abiah 64, Thomas 248, Thomas 775, James 1879, Joseph 3952.

Gen. 11. Children 3, probably b. in Providence, R. I.

7583. I. SAMUEL EBER was b. Sept. 25, 1853; m. *Sarah E. Freeman*, June 15, (1551) 1887; she was the daughter of Mason and Martha A. (Sherman) Freeman and was b. March 27, 1858. He is cashier of the North American National bank, in Providence, R. I.
 7584. II. ABBY LAURA was b. June 5, 1859; m. *John Harris Angell*, Dec. 30, 1884, of Cumberland, R. I.; he was b. May 23, 1853. They have two children, namely: 1, *Eber James*, b. Jan. 19, 1886; 2, *John Samuel*, b. June 2, 1893.
 7585. III. NANCY BISHOP was b. Feb. 21, 1864.

1429. 22880 ✓

NEWTON F. CARPENTER¹⁰ 6220, of Joseph 3952,

Samuel 23, Abiah 64, Thomas 248, Thomas 775, James 1879, Joseph 3952.

Gen. 11. Children 8.

7586. I. WILL FRANCIS was b. April 15, 1852; m. *Florence Weeks*, of Jefferson, (1552) Me.; he d. July 3, 1889. He was connected in business with the Knickerbocker Ice Company. He settled in early life in Maine, probably at Pittstown.
 7587. II. NANCY MASON was b. Jan. 2, 1858; m. *J. L. K*——. She had two children who d. young.
 7588. III. MARY ELIZA or ELIZABETH was b. Sept. 8, 1885; m. *Charles A. Walker*, of Kansas. They had three children: 1, *Bert*; 2, *Annie C.*; 3, *Thomas*.
 7589. IV. HELEN MARIA.
 7590. V. GEORGE MOULTON, a child by the second wife.
 7591. VI. EDWARD FRANCIS.
 7592. VII. FREDDIE EDSON was b. June 25, 1862. He is now in the State of Washington.
 7593. VIII. CHARLES BLISS was b. July 23, 1869.

— 1430. 22879

EDWARD E. CARPENTER¹⁰ 6224, of Joseph 3952,

Samuel 23, Abiah 64, Thomas 248, Thomas 775, James 1879, Joseph 3952.

Gen. 11. Children 7.

7594. I. A son, name not known, was b. March 21, 1867.

7595. II. EMMA was b. June, 1868.
 7596. III. JONATHAN EDWARD was b. in 1869 and d. young.
 7597. IV. EDWARD NORRIS was b. March 14, 1883.
 7598. V. ELLA was b. Nov. 17, 1884.
 7599. VI. FLORA was b. June 2, 1888.
 7600. VII. ALICE.

1431. —

FRANK A. CARPENTER¹⁰ 6228, of Newton 3958,
 Samuel 23, Abiah 64, Thomas 248, Thomas 775, James 1879, Newton 3958.
 Gen. 11. Children 4, probably b. in New York City.

7601. I. EUGENE MASON was b. Sept. 21, 1872. *MAY 1921*
 7602. II. CHARLES M. was b. Feb. 10, 1875.
 7603. III. FRANCIS NEWTON was b. July 30, 1876.
 7604. IV. ADELE PRENDERGAST was b. June 19, 1879.

1431½. —

CLARENCE A. CARPENTER¹⁰ 6262, of John A. 3984,
 Samuel 23, Abiah 64, Thomas 248, Caleb 776, Caleb 1888, John A. 3984.
 Gen. 11. Children 5, b. in different places.

7605. I. ALICE WADSWORTH was b. Feb. 28, 1873, at Port Henry, N. Y.
 7606. II. FANNIE ADAMS was b. Sept. 18, 1875, in Westport, N. Y.; d. Oct. 30, 1879.
 7607. III. GERTRUDE BINGHAM was b. Feb. 17, 1882, at Milwaukee, Wis.
 7608. IV. HENRIETTA was b. March 17, 1886.
 7609. V. ANNIE MARGARET was b. Jan. 18, 1890, at Waukesha, Wis.

15918 ✓ 1432.

DANIEL G. CARPENTER¹⁰ 6281-a, of Daniel 4010,
 Samuel 23, James 65, Stephen 260, Gershon, 786, Joseph 1896, Daniel 4010.
 Gen. 11. Children 7.

7610. I. MARIANNA was b. May 16, 1821; m. *John R. Perkins*, March 19, 1840; d. Sept. 9, 1843. They had two children, namely: 1, *Helen S.*, b. Sept. 8, 1841, m. Charles Carpenter, residence, Whitinsville, Mass.; 2, *Sarah S.*, b. April 7, 1843, m. Henry Darling, residence, Stoughton, Mass.
 7611. II. HELEN LOUISA was b. Sept. 7, 1853; m. *George E. Hall*, March 19, 1840, of Adams, Mass.; he was b. in 1809 and d. Oct. 14, 1882, in Dundee, Ill. They had four children: 1, *George Daniel*, b. in 1841, d. in infancy; 2, *Marianna E.*, b. in 1843, d. in infancy; 3, *Charles F.*, b. Feb. 27, 1846, in Dundee, Ill.; m. Julia M. Fairchild, July 27, 1870, he is a merchant at Dundee, their children are Louis H., b. in 1871 and d. in 1872, Guy C., b. in 1876, Frederick F., b. in 1873, Grace Edna, b. in 1877, d. in 1878; 4, *Helen Etta*, b. in 1860, m. Dr. Edward L. Shepard, in 1861, residence, Egerton, Wis.
 7612. III. EMMA ADELIA was b. Dec. 14, 1840; d. March 19, 1841.

7613. IV. GEORGE DANIEL, a child by the second wife, was b. Aug. 27, 1855; m. (1553) *Mrs. Julia Martin*; d. Oct. 25, 1881. Residence, La Salle, Ill.
7614. V. JENNIE CELESTE was b. Aug. 29, 1859; m. *David K. Cromer*, Dec. 23, 1880; residence, Warrenville, Ill. A farmer. They have two children: 1, *Alice I.*; 2, *Joseph P.*
7615. VI. MARIETTA was b. Jan. 23, 1863; m. *Samuel F. Brockway*, June 24, 1884; residence, Aurora, Ill. They have four children: 1, *Myrtle*; 2, *Daisy*; 3, *Rachel*; 4, *Helen M.*
7616. VII. CHARLES FRANKLIN, a child of the second wife, was b. Feb. 21, 1868; m. *Isabel B. Brockway*, Feb. 20, 1891. Residence, Freeport, Ill. A railroad brakeman.

1433.

CHARLES V. CARPENTER¹⁰ 6281-b, of Daniel 4010,

Samuel 23, James 65, Stephen 260, Gershom 786, Joseph 1896, Daniel 4010.

Gen. 11. Children 3, probably b. in Uxbridge, Mass.

7617. I. JULIUS ANGELO was b. Aug. 19, 1827; m. *Mary Edwards*, April 26, 1852, the daughter of Alfred Edwards, b. Aug. 19, 1832; he d. March 30, 1880; she m. 2d, George P. Lord, of Elgin, Ill., Aug. 22, 1889, and resided there in 1894.

Julius Angelo Carpenter was born at Uxbridge, Mass., Aug. 19th, 1827. When he was 10 years of age his parents removed to the then far West and were among the first to settle in the Fox River Valley, in Kane Co., Ill., where now is Carpentersville. He was reared on his father's farm and lived with his father till he was 22 years old, when he made his first venture in his own behalf. He opened a store in the hamlet of Carpentersville, and here he gave evidence of those sterling traits of character, strong judgment and keen penetration in the affairs of life which soon won the admiration and confidence of all with whom he came in contact. His uncles, Joseph of Providence, R. I. and Daniel of Carpentersville, had built a large mill to utilize the water power in the place. This venture was so unfortunate that it was feared that the whole investment would be lost. The young man was given a quarter interest by his uncles for taking the management of it, and his success was so complete that he eventually became the sole owner. From the day he opened his little store his business affairs grew and expanded. He founded institutions and started them on the highway to prosperity. He platted and laid out the village of Carpentersville, about 1852, having become almost the sole owner of the five water privileges of the place: about that time also at his own expense he constructed a bridge across the river. In 1866 he erected at Carpentersville the Valley Woolen Mill, of which he was one of the principal stockholders. In 1868 he became interested in the Illinois Iron and Bolt Company, which under his management became increased in value from \$35,000 in 1868 to more than \$200,000 in 1880, besides paying dividends from 10 to 25 per cent. He brought into existence the Star Manufacturing Company for the manufacture of agricultural implements. He built a two-story double store building and made the flour mill one of the finest in the state. In 1878 he induced the Chicago and Northwestern R. R. Co. to change its tracks from Dundee so as to pass through Carpentersville. At the time of his death he owned 1,000 acres of land near Carpentersville besides large tracts in Champaign Co., Ill. and in Kansas and Nebraska. Mr. Carpenter removed to Elgin, Ill., in 1875, and became a member of the banking house of Bosworth, Carpenter & Co. He was also president of the Savings department known as the City Banking Company. In 1877 he was made treasurer of the Illinois Northern Hospital for the insane, a public institution located at Elgin. While a resident of Dundee Township he served the people as postmaster at Carpentersville and several times served as supervisor of Dundee Township. At the November election in 1870 he was elected to represent his district in the Illinois House of Representatives, and he was again chosen in 1872 to the same office, and served as chairman on several important committees.

Julius Angelo Carpenter and Mary Edwards had three children, namely: One girl living to the age of six years, one girl to the age of three years and a boy who died in infancy. Eminent as he was in business and society circles, he was by far at his best in his home in the bosom of his family: here he was the perfect man, the tenderest husband and a genial companion. His religious convictions were strong. In belief he was a Congregationalist and always took an active interest in church and Sunday-school work.

7618. II. EUGENIA MARIA was b. July 3, 1834; m. *John S. Buck*; he was b. Feb. 9, 1828, at Sandy Hill, N. Y.; d. Aug. 30, 1853, at Carpentersville. They have one child, *Lilian Eugenia*, b. June 15, 1853, at Carpentersville, m. *George Frederick Alvedson*, April 22, 1875, residence, Carpentersville, he was b. Feb. 26, 1855, in Illinois, they have four children, *Irene E.*, *Arthur E.*, *Alice E.* and *Raymond P.*
7619. III. SARAH E. was b. in 1843; d. in 1845.

15923

1434. ✓

JOSEPH CARPENTER¹⁰ 6281-g, of Daniel 4010,

Samuel 23, James 65, Stephen 260, Gershom 786, Joseph 1896, Daniel 4010.

Gen. II. Children 3, b. in Providence, R. I.

7620. I. SARAH HILL was b. July 3, 1843; m. *William Rhodes Arnold*; he was b. June 21, 1839. Residence, Providence, R. I. They had four children, viz.: 1, *George Carpenter*, b. 1868; 2, *Sarah Rhodes*, b. 1871, d. young; 3, *Edith Genevieve*, b. 1873 and d. young; 4, *William Rhodes*, b. 1880.
7621. II. ALICE TAYLOR was b. Jan. 17, 1846; m. *Albert Green Utley, A. M.*, Oct. 17, 1866, the son of Dr. Leander and Hannah (Harris) Utley; residence, Providence, R. I. They have seven children, namely: 1, *Alice Carpenter*, b. Oct. 17, 1868, m. *Charles H. Tucker*, son of *Charles A.* and *Angeline K. Tucker*, Nov. 11, 1891; 2, *Joseph Carpenter*, b. Jan. 25, 1871, d. March 28, 1872; 3, *Anna Spicer*, b. April 8, 1872, m. *Howard Duty Wilcox*, son of *Duty* and *Emma Howard Wilcox*, Jan. 17, 1894; 4, *Albert Green, Jr.*, b. Oct. 4, 1873; 5, *Howard Harris*, b. Dec. 1, 1874; 6, *Mary Edwards*, b. April 5, 1878; 7, *Harold Leander*, b. July 5, 1879, d. May 25, 1880.
7622. III. ANNA ELIZA was b. Sept. 9, 1848; m. *William A. Spicer*, Oct. 18, 1871; he was b. April 2, 1845 and was the son of Hon. *George T.* and *Mary (Sheldon) Spicer*, and grandson of Captain *Joseph²*, and *Mary Saunders (Cotterell) Spicer* of Hopkinton, R. I. They had eight children, viz.: 1, *George Thurston*, b. July 28, 1874, a senior in Brown University in 1896; 2, *Joseph Carpenter*, b. Nov. 9, 1875, d. Nov. 23, 1876; 3, *Anna Carpenter*, b. May 10, 1877; 4, *Celia Arnold*, b. Jan. 9, 1880; 5, *William Arnold, Jr.*, b. Oct. 5, 1881; 6, *Elizabeth Clark*, b. Jan. 13, 1883; 7, *Edward Sheldon*, b. April 21, 1887; 8, *Mary Arnold*, b. June 1, 1889.

William A. Spicer is the head of the Spicer Stove Company, Providence, R. I., manufacturers of the Model ranges and heaters, which received the highest award at the World's Columbian Exposition in 1893. He was a soldier in the Civil War in 1862, in the 10th regiment of Rhode Island volunteers. In 1896 he was president of the Soldiers' and Sailors' Historical Society of Rhode Island.

Wm. A. Spicer's mother, *Mary Sheldon Arnold*, was the daughter of *Horatio* and *Celia (Sheldon) Arnold*, born in Warwick, R. I., 1812; married in 1833; died in 1888. She was the daughter of Judge *Dutee Arnold*, son of *Benjamin*, by his wife *Naomi Rice*, daughter of *Henry Rice*, born May 28, 1764.

1435. ✓ 37906

ORMSMUS CARPENTER¹⁰ 6283, of Stephen 4012,

Samuel 23, James 65, Stephen 260, Gershom 786, Joseph 1896, Stephen 4012.

Gen. 11. Children 2.

7623. I. STEPHEN.
7624. II. BYRON.

1436. 37917 ✓

JOSEPH R. CARPENTER¹⁰ 6284, of Stephen 4012,

Samuel 23, James 65, Stephen 260, Gershom 786, Joseph 1896, Stephen 4012.

Gen. 11. Children 5.

7625. I. CHARLES AUGUSTUS was b. March 17, 1831, in Compton, Canada; m. (1663) *Helen Perkins*.
7626. II. ALGERNON SIDNEY was b. April 24, 1833, in Uxbridge, Mass.; m. 1st, (1664) *Sarah Wood Saddler*, in 1855; m. 2d, *Jane M. Dodge*, of Northbridge, June 6, 1860.
7627. III. ALBERT BYRON was b. June 4, 1835, in Leicester, Mass.; m. *Ellen* (1665) *Robinson*.
7628. IV. WALTER SCOTT was b. April 20, 1836, in Oxford, Mass.; m. *Jane Robinson*.
7629. V. MARY ELDORA was b. Feb. 11, 1839, in Northbridge, Mass.; m. *Benjamin F. Gibson*. They have three children, viz.: 1, *Anna*; 2, *Alice*; 3, *Wheaton*.

1437. 58849 ✓

SIMON CARPENTER¹⁰ 6308, of Gershom 4031,

Samuel 23, James 65, Stephen 260, Peter 790, Abel 1906, Gershom 4031.

Gen. 11. Children 4, b. in Granby, Vt.

7640. I. BURNS.
7641. II. WILLIAM.
7642. III. KATE.
7643. IV. BELLE.

1438. —

JEREMIAH CARPENTER¹⁰ 6325, of Jeremiah 4073,

Samuel 23, Solomon 68, Daniel 279, Jeremiah 810, Ephraim 1933, Jeremiah 4073.

Gen. 11. Child 1, b. near South Kingston, R. I.

7644. I. HENRY BOYCE was b. June 29, 1846; m. *Emma O. Fuller*, Nov. 26, (1554) 1867, the daughter of Albert and Caroline (Jenks) Fuller, of Pawtucket; residence, Central Falls, R. I.

"Henry B. Carpenter of Central Falls died Wednesday night at his home after a long illness in the 51st year of his age. Mr. Carpenter was born in Wickford, R. I. He was educated in the village schools, and when a young man went to Pawtucket, where he was apprenticed in the machine and steam fire engine shops of William Jeffers. About 1874 he formed a partnership with Oliver Hackett in the crockery business, the store being on Mill, now North Main street. The business was finally conducted alone by Mr. Carpenter, who retired about 1878, and since then he had been the head bookkeeper in the printing house of E. L. Freeman & Son. Mr. Carpenter was well known in Pawtucket and Central Falls, where he was greatly respected for his personal character. He was a member of the Broad Street Baptist Church and of the executive committee of the Pawtucket Young Men's Christian Association. He leaves a wife and a daughter."

— 1439.

CHARLES H. CARPENTER¹⁰ 6348, of Robert 4115,
Samuel 23, Solomon 68, Daniel 279, Jonathan 812, Daniel 1947, Robert 4115.
Gen. 11. Children 2, b. in South Kingston, R. I.

7645. I. ANGELINE.
7646. II. KATHERINE.

— 1440.

RODMAN CARPENTER¹⁰ 6350, of Robert 4115,
Samuel 23, Solomon 68, Daniel 279, Jonathan 812, Daniel 1947, Robert 4115.
Gen. 11. Children 4, b. in South Kingston, R. I.

7647. I. HERBERT.
7648. II. ROBERT.
7649. III. HOWARD.
7650. IV. RODMAN.

— 1441.

THOMAS A. CARPENTER¹⁰ 6352, of Robert 4115,
Samuel 23, Solomon 68, Daniel 279, Jonathan 812, Daniel 1947, Robert 4115.
Gen. 11. Child 1, b. in South Kingston, R. I.

7651. I. CHARLES CHAPLIN.

— 1442.

WILLIAM A. CARPENTER¹⁰ 6357, of Daniel R. 4116,
Samuel 23, Solomon 68, Daniel 279, Jonathan 812, Daniel 1947, Daniel R. 4116.
Gen. 11. Child 1, b. in South Kingston, R. I.

7652. I. DANIEL.

— 1443.

CHARLES S. CARPENTER¹⁰ 6359, of Daniel R. 4116,
Samuel 23, Solomon 68, Daniel 279, Jonathan 812, Daniel 1947, Daniel R. 4116.
Gen. 11. Child 1, b. in Lebanon, Conn.

7653. I. ARTHUR.

— 1444.

HENRY T. CARPENTER¹⁰ 6361, of Daniel R. 4116,
Samuel 23, Solomon 68, Daniel 279, Jonathan 812, Daniel 1947, Daniel R. 4116.
Gen. 11. Child 1, b. in Lebanon, Conn.

7654. I. LINWOOD.

45466
— 1445.

ISAAC CARPENTER¹⁰ 6365, of Daniel 4125,
Samuel 23, Solomon 68, Daniel 279, Daniel 814, Nathaniel 1958, Daniel 4125.
Gen. 11. Children 4, b. in different places.

7655. I. DANIEL GRANT was b. Sept. 24, 1873, at Liberty, Md.

7656. II. DELLA LOUISA was b. Sept. 27, 1875, in Providence, R. I.
 7657. III. RUTH EVELYN was b. July 17, 1878, at Hays City, Kans.; d. Jan. 17, 1891, at Rock Valley, Ia.
 7658. IV. EMILY GOODMAN was b. Jan. 16, 1883, at Hamilton, Kans.

1446. ✓

DANIEL CARPENTER¹⁰ 6375, of Nathan T. 4130,
 Samuel 23, Solomon 68, Daniel 279, Daniel 814, Nathaniel 1958, Nathan T. 4130.
 Gen. 11. Child 1, b. in North Kingston, R. I.

7659. I. MOLLY.

1447. 45486 ✓

JOSEPH T. C. CARPENTER¹⁰ 6382, of Benjamin 4146,
 Samuel 23, Solomon 68, Daniel 279, Daniel 814, Daniel 1966, Benjamin 4146.
 Gen. 11. Child 1, b. in Piper City, Ill.

7660. I. CHARLES A.

1448. —

JOSEPH CARPENTER¹⁰ 6386, of Rowland H. 4160,
 Samuel 23, Solomon 68, Daniel 279, James 819, James R. 1969, Rowland H. 4160.
 Gen. 11. Child 1, b. in South Kingston or East Greenwich, R. I.

7661. I. BELVIDERE.

1449. —

ROUSE H. CARPENTER¹⁰ 6398, of Rouse 4162,
 Samuel 23, Solomon 68, Daniel 279, James 819, James R. 1969, Rouse 4162.
 Gen. 11. Children 2, b. in South Kingston.

7662. I. ROUSE LEE was b. May, 1872.
 7663. II. FLORA MAY was b. May, 1879.

1450. —

JAMES R. CARPENTER¹⁰ 6402, of Isaac H. 4165,
 Samuel 23, Solomon 68, Daniel 279, James 819, James R. 1969, Isaac H. 4165.
 Gen. 11. Children 2, b. in East Greenwich, R. I.

7664. I. JOHN.
 7665. II. JAMES.

1451. —

LUCIUS Z. CARPENTER¹⁰ 6405, of Zenas B. 4177,
 Samuel 23, David 69, David 284, Thomas 822, Thomas 1987, Zenas B. 4177.
 Gen. 11. Child 1, b. in Attleboro, Mass.

7666. I. LUCIUS S. was b. in 1868; d. July 28, 1886.

1452. —

ARTHUR B. CARPENTER¹⁰ 6406, of Zenas B. 4177,
Samuel 23, David 69, David 284, Thomas 822, Thomas 1987, Zenas B. 4177.

Gen. 11. Children 2, b. in Attleboro, Mass.

7667. I. FRANK WILLIAMS was b. Dec. 6, 1866; m. *Gertrude Walker Briggs*, October, 1897, daughter of Stephen A. Briggs, with an imposing ceremony and valuable gifts.
7668. II. OLIVE EVELYN was b. March 1, 1878.

1453. —

THOMAS W. CARPENTER¹⁰ 6411, of Asaph 4178,
Samuel 23, David 69, David 284, Thomas 822, Thomas 1987, Asaph 4178.

Gen. 11. Children 9, b. in Rehoboth, Mass.

7669. I. MARY ELLA was b. Aug. 6, 1854; m. *Charles F. Viall*, Sept. 28, 1875, the son of Samuel Viall, b. in Rehoboth. They had three children: 1, *Ella Amelia*, b. Sept. 23, 1876; 2, *William C.*, b. Dec. 20, 1879; 3, *Alice B.*, b. Oct. 15, 1887.
7670. II. HARRIET AMELIA was b. Aug. 25, 1856; m. *Almond A. Reed*, of Rehoboth, Jan. 6, 1880. They had four children: 1, *Annie Brown*, b. June 6, 1884; 2, *Marion C.*, b. Aug. 9, 1887; 3, *Augustus A.*, b. in 1889 and d. the same year; 4, *John L.*, b. Aug. 6, 1891.
7671. III. FREDERICK WILLIAMS was b. Nov. 27, 1858; d. Jan. 20, 1875.
7672. IV. CYNTHIA ANNA was b. March 20, 1861; m. *Wanton T. Sherman*, of Newport, R. I., Aug. 13, 1888. They had one child, *Rowena Albro*, b. July 11, 1893, in Providence, R. I.
- ① 7673. V. CHLOE REMINGTON was b. Feb. 23, 1864; m. *James A. Rigney*, Feb. 28, 1883. They had three children, namely: 1, *Louisa Maud*, b. Nov. 16, 1884; 2, *Bertha C.*, b. March 18, 1887; 3, *Mabel S.*, b. April 24, 1893. All were b. in Attleboro.
7674. VI. THOMAS NEWTON was b. Aug. 13, 1866; d. Jan. 25, 1875.
7675. VII. WILLIAM SEAGRAVES was b. Sept. 29, 1868; d. Jan. 9, 1875.
7676. VIII. LILIAN BORDEN was b. Jan. 1, 1871; m. *William K. Luther*, of Rehoboth, Jan. 30, 1889. They have had two children, namely: 1, *Ella B.*, b. Aug. 9, 1889, in Rehoboth, Mass.; 2, *Bessie H.*, b. Sept. 23, 1891, in Seekonk, Mass.
7677. IX. EDWIN STANTON was b. June 22, 1873.

1454. —

WILLIAM H. CARPENTER¹⁰ 6414, of Thomas K. 4179,
Samuel 23, David 69, David 284, Thomas 822, Thomas 1987, Thomas K. 4179.

Gen. 11. Children 3, b. probably in Taunton, Mass.

7678. I. GEORGE FOREST was b. Feb. 18, 1857.
7679. II. THOMAS SAUNDERS was b. June 21, 1860; m. *Eleanor Clarke Sills*, of Baltimore, Md., Jan. 25, 1893.
7680. III. HARRY EUGENE was b. April 11, 1862; m. *Amy Wilson*. (1555)

① Asaph P. is the brother! not the son!

REHOBOTH FAMILY.

731

1455.

PETER H. CARPENTER BROWN¹⁰ 6417, of Joseph Carpenter Brown 4180,

Samuel 23, David 69, David 284, Thomas 822, Ebenezer 1991, Joseph Carpenter Brown 4180.

Gen. 11. Children 4, b. in Providence, R. I.

7681. I. MARY ELIZA was b. Sept. 25, 1855.
7682. II. SARAH IDE was b. Dec. 25, 1857.
7683. III. CHARLOTTE B. was b. May 14, 1859.
7684. IV. JOSEPH CARPENTER BROWN was b. Dec. 17, 1862; m. *Bertha Emily* (1556)
Needham, June 16, 1889, the daughter of John S. Needham, b. Feb.
14, 1868. Residence, Lawrence, Mass. A manufacturer of ladies' worsted
dress goods.

1456. ① 43761

GEORGE R. CARPENTER¹⁰ 6426, of George D. 4186,

Samuel 23, David 69, David 284, Thomas 822, Asaph 1992, George D. 4186.

Gen. 11. Child 1, b. in Pawtucket, R. I.

7685. I. ASAPH P. was b. Aug. 18, 1826; m. *Irene S. Morrill*, June 1, 1852. (1557)

①

1457. 43578 ✓

EDWARD J. CARPENTER¹⁰ 6433, of Elijah W. 4191,

Samuel 23, David 69, David 284, John 825, John 1994, Elijah W. 4191.

Gen. 11. Children 4, b. in Brattleboro, Vt.

7686. I. CLARENCE EUGENE was b. March 31, 1851; m. *Margaret Athan*, at (1558)
Paris, Ill., Aug. 27, 1873; residence, Paris, Ill., and later Topeka,
Kans. Civil engineer.
7687. II. EDWARD WILTON was b. July 1, 1856; m. *Esther Munsell Hastings*, (1559)
April 25, 1882, daughter of Edmund and Minerva (Lee) Hastings, b.
April 25, 1860. Printer of the firm of Carpenter & Morehouse, at Amherst,
Mass.

Edward W. was educated in the public schools of Brattleboro, Vt. and at Williston Seminary;
since 1875 he has been in the printing business at Amherst, Mass.

7688. III. ALLAN LAWRENCE was b. Oct. 31, 1858; d. Feb. 25, 1860, in Brattleboro, Vt.
7689. IV. MAUD was b. Oct. 11, 1867; m. *Malcolm A. Carpenter*, Feb. 24, 1896, son of
Dwight N., No. 4224. Residence, Mt. Auburn, Mass.

1458. 43580 ✓

JOHN E. CARPENTER¹⁰ 6434, of Elijah W. 4191,

Samuel 23, David 69, David 284, John 825, John 1994, Elijah W. 4191.

Gen. 11. Children 3, b. probably at Toledo, Ohio.

7690. I. JOHN ALBERT was b. Oct. 13, 1853, in Northampton, Mass.; d. May 21, 1870;
he was drowned in the Maumee river, Toledo, Ohio.
7691. II. CHARLES HOMER was b. Sept. 21, 1858; d. Dec. 12, 1863, in Toledo, Ohio.
7692. III. MINNIE ELVIRA was b. Dec. 2, 1863; d. Jan. 15, 1864.

1459. ²²³⁹⁸CHARLES C. CARPENTER¹⁰ 6439, of Elijah W. 4191,

Samuel 23, David 69, David 284, John 825, John 1994, Elijah W. 4191.

Gen. 11. Children 5, b. in different places.

7693. I. GEORGE RICE was b. Oct. 25, 1863, in Labrador; m. *Mary Seymour*. (1560)

George Rice Carpenter was born at Esquimaux River, Labrador; fitted for college at Phillips Academy, Andover, graduated at Harvard college in 1886 with honors; spent two years in study in Paris and Berlin under a tutorship from Harvard College; he then took a post-graduate year at Harvard, being also an assistant instructor in the college, becoming the next year instructor in English. From 1890 to 1893 he was an associate professor of English in the Massachusetts Institute of Technology in Boston and for part of the time non-resident lecturer on rhetoric at Wellesley College. In 1893 he was elected professor of rhetoric in Columbia College, New York City. He has published two text-books on rhetoric, one for high schools, the other for college classes, the first now having gone into the sixth edition. He has also published a revised edition of "Strang's Exercises in English," and edited a translation of "Dante's Eleven Letters."

Mary Seymour was the daughter of Edward Seymour of New York and granddaughter of Rev. James M. Sherwood. Mr. Sherwood's wife was Amanda Carpenter. She was a descendant of William Carpenter of Providence, who married Elizabeth Arnold in the following line: 2, Joseph of Musceta Cove married Hannah Carpenter, daughter of William of Rehoboth, Mass. second cousins; 3, Benjamin of Musceta Cove married Mercy Coles; 4, Joseph of Lattingtown, Webster Co., N. Y. married Sarah Latting; 5, Wright of Newburgh and New York married Annie Smith; 6, Joseph of New York and Mt. Pleasant, Westchester Co., N. Y. m. Margaret Golden; 7, Amanda Carpenter, daughter of Joseph⁸, married Rev. James Sherwood, who was at one time editor of a ladies' magazine; 8, Edward Seymour of New York had a daughter, Mary, who married George R. Carpenter.

7694. II. CHARLES LINCOLN was b. June 17, 1867, in Amherst, Mass.; m. *Charlotte Frances Sullivan* of Wilkesbarre, Pa., Dec. 15, 1892. He fitted

for college at McCollom Institute, Mt. Vernon, N. H.; graduated at Dartmouth College, Chandler Scientific Department, in 1887 and at the Thayer School of Engineering, in 1889. He received at once the appointment of assistant engineer on the Nicaragua canal and was engaged in that work for two years being at the time he left the work chief of the hydrographic party at Greytown. He has since been connected with the city board of survey, Boston.

7695. III. WILLIAM BANCROFT was b. Feb. 10, 1869, at Lookout Mountain, (1562) Tenn.; m. *Katherine M. Hoyt*, of Newfane, Vt. He fitted for college

at Phillips Academy, Andover, and graduated at Harvard College in 1890; took a post-graduate year at Harvard and received the degree of A. M. He has been a teacher in St. Mark's School, Southboro, Mass., and the high school at Taunton, Mass., and in 1896 was teaching in the high school at Woonsocket, R. I.

7696. IV. JANE BRODIE was b. Nov. 4, 1871, at Lookout Mountain, Tenn. She fitted for college at Blanchard high school and Abbott's Academy, Andover, and was graduated at Mt. Holyoke College, South Hadley, Mass. in 1897, and is now a teacher at Mt. Holyoke College.

7697. V. MIRIAM FERONIA was b. at Mt. Vernon, N. H., Sept. 21, 1881; in 1898 she was in the public school at Andover.

① Per P. 852.
 ② " " "
 ③ " " "

REHOBOTH FAMILY.

1460.

CHARLES C. CARPENTER¹⁰ 6460, of David N. 4214,
 Samuel 23, David 69, David 284, Nathaniel 826, David 2011, David N. 4214.

Gen. II. Children 7, b. in different places.

- 7698. I. HARRY AUGUSTUS was b. in 1864, at Greenfield, Mass. Residence, Boston. A salesman.
- 7699. II. FANNIE BAYARD was b. in 1865; m. *John Shipley*, in 1890. Residence, Annapolis, Md. Lieutenant in the U. S. navy.
- ① 7700. III. ^{Annie} ANNE MARION was b. in 1868; m. *Frederick March* ^{SIDE} secretary of the navy yard, Portsmouth, N. H. *He was in the Insurance Business.*
- ② 7701. IV. ^{Josephine} JOSEPHINE MORTIMER was b. in 1870, at Portsmouth, N. H.
- 7702. V. CHARLES CARROLL, JR., was b. in 1872, at Portsmouth, N. H. Residence, Philadelphia, Pa. A draughtsman.
- 7703. VI. DUDLEY NEWCOMB was b. in 1874; residence, Boston, Mass. A medical student.
- ③ 7704. VII. ~~REYNOLD~~ ^{Reginald} THORNE was b. in 1881, at the navy yard, Boston. A student.

1461.

BENJAMIN CARPENTER¹⁰ 6472, of Jonathan 4226,

Samuel 23, Zachariah 70, Zachariah 285, Zachariah 830, Benjamin 2018, Jonathan 4226.

Gen. II. Children 3, b. in Seekonk, Mass.

- 7705. I. ANNGENETTE was b. Sept. 22, 1845; m. *Everett Wilmarth*, in 1868. They have one daughter, *Emma F.*, b. in 1870.
- 7705-a. II. EUSTICE V. was b. Feb. 2, 1848; m. *Louisa Ingalls*, Jan. 1, 1873. Residence, Attleboro. A farmer.
- 7705-b. III. SOPHIA E. was b. July 3, 1849; m. *Bezer L. Lincoln*, Dec. 24, 1872.

1462.

ALDEN CARPENTER¹⁰ 6474, of Jonathan 4226,

Samuel 23, Zachariah 70, Zachariah 285, Zachariah 830, Benjamin 2018, Jonathan 4226.

Gen. II. Child 1.

- 7706. I. ELIZABETH was b. Sept. 20, 1848.

1463.

ALVA CARPENTER¹⁰ 6476, of Jonathan 4226,

Samuel 23, Zachariah 70, Zachariah 285, Zachariah 830, Benjamin 2018, Jonathan 4226.

Gen. II. Children 5, b. in Providence, R. I.

- 7707. I. ALVA E. was b. March 20, 1855; m. *Annie M. Greene*, of East Greenwich, R. I., Sept. 18, 1883; residence, Warren, R. I. He is rector of St. Mark's Episcopal church.
- 7708. II. MARY E. was b. Nov. 20, 1856; residence, Providence, R. I.
- 7709. III. WILLIAM H. was b. Aug. 28, 1861; m. *Charlotte A. Arnold*, May 1, (1564) 1883. He is one of the proprietors of Alva Carpenter & Sons' iron foundry.

7710. IV. HENRY A. was b. July 7, 1867; m. *Fanny M. Wheeler*, Sept. 2, 1891. (1565)
He is one of the proprietors of Alva Carpenter & Sons' iron foundry.
Residence, Providence.
7711. V. MABEL L. was b. July 4, 1879.

1464. —

HENRY CARPENTER¹⁰ 6478, of Jonathan 4226,

Samuel 23, Zachariah 70, Zachariah 285, Zachariah 830, Benjamin 2018, Jonathan 4226.

Gen. 11. Children 7, b. in Seekonk, Mass.

7712. I. HENRY H. was b. May 17, 1856; m. *Catherine Hughes*, Nov. 17, 1875. (1622)
Residence, Pawtucket.
7713. II. HANNAH was b. March 30, 1859; m. *George P. Peterson*, Dec. 21, 1882. They
have one child, *Ethel P.*, b. April 10, 1884.
7714. III. HATTIE L. was b. Dec. 26, 1860; m. *Andrew S. Mason*, Sept. 11, 1876. They
have three children: 1, *Carrie S.*, b. Nov. 16, 1877; 2, *Ada C.*, b. Nov.
2, 1882; 3, *Sadie E.*, b. Feb. 2, 1889.
7715. IV. ADA O. was b. March 14, 1862; m. *Willard C. Corey*, Dec. 30, 1884. They
have one child, *Bessie A.*, b. Sept. 20, 1886.
7716. V. JONATHAN H. was b. Sept. 16, 1863; m. *Harriet E. Pierce*, March 1, (1566)
1886.
7717. VI. CARRIE H. was b. July 26, 1872.
7718. VII. CHARLES W. was b. Dec. 6, 1877.

1465.

FRANCIS W. CARPENTER¹⁰ 6490, of Edmund 4242,

Samuel 23, Zachariah 70, Zachariah 285, Zachariah 830, Otis 2021, Edmund 4242.

Gen. 11. Children 10, b. in Providence, R. I.

7719. I. EMMA ANNIE was b. Jan. 30, 1854; d. March 10, 1869.
7720. II. EDMUND was b. May 17, 1856; m. *Lucy McMahon*, of New York city, June 25,
1879; d. Dec. 1, 1895.
7721. III. FRANK was b. Dec. 20, 1857.
7722. IV. CLARA was b. Nov. 28, 1859; d. Feb. 11, 1863.
7723. V. MARY was b. Oct. 26, 1861.
7724. VI. IDALETTE was b. June 3, 1863.

The following were children by second wife:

7725. VII. HARRIET ARMINGTON was b. Feb. 6, 1868; m. *Hiram Harrison Thayer*. They
have three children: 1, *Elsie*; 2, *Mary*; 3, *Francis*.
7726. VIII. GILBERT CONGDON was b. Sept. 18, 1869; m. *Minnie Chamberlain*. (1567)
7727. IX. JULIA SWAIN was b. July 11, 1871.
7728. X. HANNAH THAYER was b. Nov. 4, 1874.

1466.

HENRY S. CARPENTER¹⁰ 6493, of Sturgis 4244,

Samuel 23, Zachariah 70, Zachariah 285, Zachariah 830, Otis 2021, Sturgis 4244.

Gen. 11. Children 3, b. in different places.

7729. I. WALTER STURGIS was b. July 24, 1859, in Bureau county, Ill. (1760)
 7730. II. FLORENCE Y. was b. Aug. 27, 1867, in Providence, R. I.
 7731. III. HARRY ROGERS was b. May 13, 1863; d. July 13, 1865, in Bureau county, Ill.

1467.

WALTER O. CARPENTER¹⁰ 6494, of Sturgis 4244,

Samuel 23, Zachariah 70, Zachariah 285, Zachariah 830, Otis 2021, Sturgis 4244.

Gen. 11. Children 2, b. in Providence, R. I.

7732. I. CLARENCE HENRY; m. *Ida Crowell*.
 7733. II. JESSIE BENTON; m. *John Andrews*.

1468.

CLARENCE H. CARPENTER¹⁰ 6496, of Sturgis 4244,

Samuel 23, Zachariah 70, Zachariah 285, Zachariah 830, Otis 2021, Sturgis 4244.

Gen. 11. Child 1, b. in Providence, R. I.

7734. I. CHARLES STURGIS.

1469.

GEORGE E. CARPENTER¹⁰ 6499, of George O. 4247,

Samuel 23, Zachariah 70, Zachariah 285, Zachariah 830, Otis 2021, George O. 4247.

Gen. 11. Children 5, b. in East Providence, R. I.

7735. I. EDNA B.
 7736. II. JOHN B.
 7737. III. GEORGE O.
 7738. IV. IDA M.
 7739. V. MARY A.

1470.

ORIN D. CARPENTER¹⁰ 6518, of Calvin 4272,

Samuel 23, Abraham 71, Abial 291, Abraham 842, Jesse 2047, Calvin 4272.

Gen. 11. Child 1, probably b. in Manchester, N. H.

7740. I. EDWIN HALE was b. June 23, 1859; m. *Jennie H. Weston*, March 7, (1568)
 1880, daughter of Jason W. and Jane Weston; residence, Manchester. He is cashier in the Guaranty Savings bank.

1471.

EDWIN S. CARPENTER¹⁰ 6519, of Calvin 4272,

Samuel 23, Abraham 71, Abial 291, Abraham 842, Jesse 2047, Calvin 4272.

Gen. 11. Children 3, b. in Corinth, Vt.

7741. I. MARY ADNE was b. June 20, 1861; d. Aug. 21, 1861.

7742. II. ANNE BELL was b. April 25, 1868; d. March 3, 1871.
7743. III. RAY BEECHER was b. May 2, 1878.

1472.

LEANDER C. CARPENTER¹⁰ 6530, of Zenas 4276,
Samuel 23, Abraham 71, Abial 291, Abraham 842, Jesse 2047, Zenas 4276.
Gen. 11. Children 2, probably b. at Corinth, Vt.

7744. I. SUSAN L. was b. Sept. 21, 1866.
7745. II. MINERVA A. was b. April 22, 1872; d. Oct. 23, 1875.

1473.

CHARLES C. CARPENTER¹⁰ 6531, of Zenas 4276,
Samuel 23, Abraham 71, Abial 291, Abraham 842, Jesse 2047, Zenas 4276.
Gen. 11. Children 3, b. probably at Corinth, Vt.

7746. I. CHARLES DANIEL was b. June 17, 1860; m. *Mary Alice Ruggs*, June (1885)
16, 1884; she was b. Sept. 20, 1864.
7747. II. SUSAN EMMIA was b. March 20, 1863; m. *John J. Kennedy*, June 26, 1881; he
was b. June 22, 1854.
7748. III. CARRIE ADDIA was b. April 15, 1872.

1474.

WARD B. CARPENTER¹⁰ 6533, of Zenas 4276,
Samuel 23, Abraham 71, Abial 291, Abraham 842, Jesse 2047, Zenas 4276.
Gen. 11. Children 4, b. in Topsham, Vt.

7749. I. CLARENCE OF CHARLES BRADLEY was b. Aug. 27, 1870.
7750. II. ERNEST LINWOOD was b. Sept. 11, 1873.
7751. III. KATIE MAY was b. May 20, 1876.
7752. IV. ARDELLE BLANCHE was b. July 26, 1882.

1475.

HENRY O. CARPENTER¹⁰ 6542, of Cyrus C. 4283,
Samuel 23, Abraham 71, Abial 291, Abraham 842, Cyrus 2052, Cyrus C. 4283.
Gen. 11. Child 1, b. in Hallowell, Me.

7753. I. SHELLER was b. March 7, 1876; d. Nov. 18, 1877.

1476.

CHARLES M. CARPENTER¹⁰ 6547, of Wright W. 4303,
Samuel 23, Abraham 71, Abial 291, Noah 852, Elijah S. 2068, Wright W. 4303.
Gen. 11. Children 2, b. at Minneapolis, Minn.

7754. I. THOMAS KING was b. Jan. 31, 1887.
7755. II. DAVID DWIGHT was b. Aug. 4, 1890.

1477.

CHAUNCY S. CARPENTER¹⁰ 6548, of Wright W. 4303,

Samuel 23, Abraham 71, Abial 291, Noah 852, Elijah S. 2068, Wright W. 4303.

Gen. 11. Children 2, b. at West Superior, Wis.

7756. I. MARY FRANCES was b. Feb. 15, 1893.

7757. II. DWIGHT GILL was b. June 20, 1894.

1478. *22913 ✓*

HERBERT S. CARPENTER¹⁰ 6551, of Francis B. 4313,

Samuel 23, Abraham 71, Abial 291, Noah 852, Asaph 2071, Francis B. 4313.

Gen. 11. Child 1, probably b. in New York.

7758. I. COREY was b. Jan. 18, 1885.

GENERATION TWELVE.

1479.

57575 WILLIAM M. CARPENTER¹¹ 6556, of Charles 4320,

John 17, John 24, Nehemiah 73, Nehemiah 293, Nehemiah 855, William 2077, Charles 4320.

Gen. 12. Children 2, b. in Chicago, Ill.

7759. I. HUBERT MONTELE was b. June 12, 1889.
7760. II. MARY BLANCHARD.

1480.

57577 CHARLES V. CARPENTER¹¹ 6557, of Charles 4320,

John 17, John 24, Nehemiah 73, Nehemiah 293, Nehemiah 855, William 2077, Charles 4320.

Gen. 12. Child 1, b. in Downer's Grove, Ill.

7761. I. BRIAN VILET MONTELE was b. Sept. 8, 1891.

1481.

BENJAMIN CARPENTER¹¹ 6573, of George B. 4352,

John 17, John 24, John 74, John 300, Benjamin 881, Benjamin 2106, George B. 4352.

Gen. 12. Child 1, b. in Chicago, Ill.

7762. I. BENJAMIN was b. Jan. 23, 1896.

1482.

GEORGE A. CARPENTER¹¹ 6574, of George B. 4352,

John 17, John 24, John 74, John 300, Benjamin 881, Benjamin 2106, George B. 4352.

Gen. 12. Child 1, b. in Chicago, Ill.

7763. I. KATHERINE SNOW was b. April 14, 1895.

1483. 44207 ✓

TIMOTHY T. CARPENTER¹¹ 6615, of John S. 4535,

William 18, John 31, Eliphalet 98, Eliphalet 373, Ephraim 1054, Elias 2352, John S. 4535.

Gen. 12. Children 2, b. in Boston, Mass.

7764. I. HARRIE ELIAS was b. March 5, 1870; m. *Mary Mabel Brown*, at Peabody, Mass., Oct. 25, 1894; residence, Waverly, Mass.
7765. II. OLIVER NICHOLS was b. June 7, 1872, at Malta, N. Y.; d. July 25, 1873.

1484. 44209 ✓

ELIAS CARPENTER¹¹ 6616, of John S. 4535,

William 18, John 31, Eliphalet 98, Eliphalet 373, Ephraim 1054, Elias 2352, John S. 4535.

Gen. 12. Children 3, b. in Cambridge, N. Y.

7766. I. WINFRED HERBERT was b. Aug. 16, 1876.
7767. II. BERTHA AMELIA was b. Feb. 14, 1878.
7768. III. FRED WESLEY was b. March 16, 1881.

1485. 13402 V

BEECHER E. CARPENTER¹¹ 6623, of Wait 4537,

William 18, John 31, Eliphalet 98, Eliphalet 373, Ephraim 1054, Elias 2352, Wait 4537.

Gen. 12. Children 2, b. in Troy, N. Y.

7769. I. BESSIE WILLIAMS was b. Oct. 9, 1875.

7770. II. MABEL MARIETTE was b. March 23, 1880; d. Jan. 3, 1885, at Troy, N. Y.

Melissa Oct 1878 Infant death?

1486. 44244 V

WILLARD O. CARPENTER¹¹ 6635, of Ephraim 4553,

William 18, John 31, Eliphalet 98, Eliphalet 373, Ephraim 1054, Willard 2355, Ephraim 4553.

Gen. 12. Children 2, b. in Troy, N. Y.

7771. I. LIBBIE V. was b. July 17, 1856. She had a son, *Willard Oscar, Jr.*, b. in Troy. She was married and had a son; she was permitted by the court to resume her maiden name and her son was legally named Willard Oscar Carpenter, Jr.7772. II. PAMELIA WILLARD was b. Oct. 3, 1861; m. *William A. Ball*, Nov. 24, 1891. He is engaged in the study of medicine. They have one son, *Willard C.*

1487. 44255 V

JOHN H. CARPENTER¹¹ 6639, of John 4555,

William 18, John 31, Eliphalet 98, Eliphalet 373, Ephraim 1054, Willard 2355, John 4555.

Gen. 12. Children 3, b. in Harrison, Wis. and Marengo, Ill.

7773. I. LAURA ALONA was b. April 21, 1865, in Harrison, Wis. Residence, Paw Paw, Ill. in 1883.

7774. II. GEORGE HENRY was b. Aug. 3, 1870, in Marengo, Ill. Residence, Paw Paw, Ill.

7775. III. HERMAN BRUCE was b. Oct. 1, 1872; residence, Paw Paw, Ill.

1488. 44280 V

JAMES M. CARPENTER¹¹ 6649, of Alvin B. 4562,

William 18, John 31, Eliphalet 98, Eliphalet 373, Ephraim 1054, Willard 2355, Alvin B. 4562.

Gen. 12. Children 5, b. probably in Gainesville, Ind.

7776. I. ALVIN B. was b. Dec. 23, 1870. He obtained from Beloit College the degree of Ph. B. in 1893 and the degree of Mining Engineer at Houghton Mining School, Michigan, 1896. He is at present engineer of the Gold Hill Mining Co. at Chihuahua, Mexico.

7777. II. INGLE was b. April 17, 1872. He took the degree of Ph. B. at Beloit College in 1893, a degree of LL. B. at the New York University Law School in 1896; was admitted to the New York bar in 1896.

7778. III. ISABELLA was b. July 19, 1879.

7779. IV. LOVISA ADELAIDE; d. Jan. 11, 1881.

7780. V. NORA SUTTON; d. Aug. 12, 1884.

1489. 44308V

JAMES H. CARPENTER¹¹ 6658, of Harvey 4571,

William 18, John 31, Eliphalet 98, Eliphalet 373, Ephraim 1054, Ephraim 2360, Harvey 4571.

Gen. 12. Children 3, b. in Cambridge and Troy, N. Y.

7781. I. BESSIE MAY was b. Nov. 10, 1872, in Cambridge, N. Y.
 7782. II. PHILIP N. was b. May 8, 1874, in Troy, N. Y.; d. July 18, 1875.
 7783. III. EDWARD N. was b. June 1, 1876.

1490. 44310V

CHARLES H. CARPENTER¹¹ 6659, of Harvey 4571,

William 18, John 31, Eliphalet 98, Eliphalet 373, Ephraim 1054, Ephraim 2360, Harvey 4571.

Gen. 12. Children 3, b. in Cambridge, N. Y.

7784. I. LILY MAY was b. Nov. 15, 1876.
 7785. II. EVA CARRIE was b. Nov. 3, 1883.
 7786. III. CHARLES HARVEY was b. Sept. 6, 1885.

1491. 44362V

GEORGE CARPENTER¹¹ 6671, of George W. 4588,

William 18, John 31, Eliphalet 98, Eliphalet 373, Ebenezer 1058, Obadiah 2383, George W. 4588.

Gen. 12. Child 1, b. in Dalton, N. H.

7787. I. MARY ELIZA.

1492. 44333V

CHARLES T. CARPENTER¹¹ 6673, of George W. 4588,

William 18, John 31, Eliphalet 98, Eliphalet 373, Ebenezer 1058, Obadiah 2383, George W. 4588.

Gen. 12. Children 2, b. in Littleton, N. H.

7788. I. LORENA HURLBUT; m. *Willie H. Goodell*. They have three children: 1, *Effie Lucy*; 2, *Ernest Earl* and 3, *Edith Emma*, twins, b. July 2, 1893.
 7789. II. CHARLES ELWIN; m. *Hattie M. Astie*; residence, Littleton, N. H.

1493. 44387V

JOHN CARPENTER¹¹ 6706, of John W. 4602,

William 18, John 31, Eliphalet 98, John 375, John 1061, William 2385, John W. 4602.

Gen. 12. Children 5, b. at New Hartford, N. Y.

7790. I. JOHN WINTHROP was b. Dec. 10, 1836; m. *Sarah Benson*, Jan. 17, (1569) 1866; she was b. Sept. 13, 1839; residence, New Hartford, N. Y.
 7791. II. HENRY G. was b. Oct. 25, 1838; residence, Utica, N. Y.
 7792. III. SARAH JANE was b. March 25, 1840; m. *Thomas J. Griffith*, June 6, 1865; residence, Utica, N. Y. They have four children, namely: 1, *Nellie*; 2, *Lizzie*; 3, *Ida*; 4, *John*.
 7793. IV. WILLIAM SHERMAN was b. June 13, 1845; d. April 15, 1864, at New Hartford, N. Y.
 7794. V. LUCINDA E. was b. Dec. 12, 1842; d. Nov. 5, 1844.

1494. 48217 ✓

EDWARD R. CARPENTER¹¹ 6722, of Amasa 4625,

William 18, John 31, Jesse 102, Jesse 385, Amasa 1068, Cyril 2404, Amasa 4625.

Gen. 12. Children 8, b. in Collingwood, N. Y.

- 7794-a. I. PAUL AMASA was b. Dec. 25, 1865; d. May 10, 1890.
 7794-b. II. JONATHAN WHITE was b. May 15, 1867; d. Sept. 20, 1871.
 7794-c. III. EDWARD MICHAEL was b. Sept. 12, 1871.
 7794-d. IV. HENRY STANLEY was b. Feb. 8, 1874.
 7794-e. V. JANE LAWRENCE was b. April 8, 1876.
 7794-f. VI. JESSIE LENORA was b. Feb. 10, 1878; d. Aug. 20, 1883.
 7794-g. VII. LOUISA MILVILLE was b. Dec. 22, 1879.
 7794-h. VIII. CYRIL RICHMOND was b. Feb. 28, 1889.

1495. 48235 ✓

JESSE F. CARPENTER¹¹ 6730, of Daniel H. 4668,

William 18, John 31, Jesse 102, Jesse 385, Jesse 1076, Jesse 2439, Daniel H. 4668.

Gen. 12. Children 4, b. in different places.

7795. I. ELIZABETH TEN EYCK was b. in 1887, in Berlin, Germany; d. June 30, 1894, in Cazenovia, N. Y.
 7796. II. ANNIE VICTORIA DE LONG was b. in 1888, in Berlin, Germany; d. in 1889.
 7797. III. HENRY TEN EYCK was b. in 1890, in Berlin, Germany.
 7798. IV. JESSE FAIRFIELD was b. in 1893, in Cazenovia, N. Y.

1496. —

ALBA H. CARPENTER¹¹ 6764, of Horace H. 4729,

William 18, Benjamin 34, Benjamin 121, Reuben 428, David 1172, Samuel P. 2528, Horace H. 4729.

Gen. 12. Child 1, b. in Bridgewater, N. H.

7799. I. ETHEL M. was b. April 2, 1883.

1497. 48688 ✓

CHARLES F. CARPENTER¹¹ 6771, of George H. 4736,

William 18, Benjamin 34, Jedediah 122, Caleb 433, Caleb 1177, Job 2533, George H. 4736.

Gen. 12. Children 2, probably b. in Seekonk.

7800. I. ETHEL L. was b. Dec. 28, 1880; d. March 13, 1881.
 7801. II. CLARENCE A. was b. Jan. 25, 1892.

1498. 51615 ✓

WARREN S. CARPENTER¹¹ 6813, of William O. 4815,

William 18, Benjamin 34, Ebenezer 128, James 458, Nathaniel 1226, Alanson 2601, William O. 4815.

Gen. 12. Children 2, b. in Chicago, Ill.

7802. I. WILLIAM SPENCER was b. Oct. 10, 1888.
 7803. II. FLORENCE was b. in 1891.

1498½. 51017 ✓

FREDERICK I. CARPENTER¹¹ 6814, of William O. 4815,
William 18, Benjamin 34, Ebenezer 128, James 458, Nathaniel 1226, Alanson 2601, William O. 4815.
Gen. 12. Child 1, b. in Chicago, Ill.

7804. I. LUCETTA was b. Sept. 26, 1889; d. Aug. 21, 1892.

1499. ✓ 22927

PAUL D. CARPENTER¹¹ 6828, of Matt H. 4833,
William 18, Benjamin 34, Ebenezer 128, James 458, Cephas 1228, Ira 2613, Matt H. 4833.
Gen. 12. Child 1, b. in Milwaukee, Wis.

7805. I. MARY AGNES was b. July 27, 1893.

1500. —

JOB S. CARPENTER¹¹ 6839, of Charles F. 4894,
William 18, Josiah 35, Comfort 134, Cyril 472, Cyril L. 1261, Job S. 2673, Charles F. 4894.
Gen. 12. Child 1, b. in Coventry, R. I.

7806. I. RUTH was b. Feb. 18, 1895.

1501. —

GEORGE A. CARPENTER¹¹ 6862, of George A. 4932,
William 18, Nathaniel 36, Dan 140, Ezekiel 495, Dan 1291, Ansel 2718, George A. 4932.
Gen. 12. Children 2, b. in Pawtucket, R. I.

7807. I. GLADYS RANDALL was b. July, 8, 1889.

7808. II. MARGARET ALLYN was b. Feb. 1, 1895.

1502. —

EMOR E. CARPENTER¹¹ 6902, of Daniel 5036,
William 18, Daniel 47, Daniel 145, Daniel 507, Daniel 1324, Dexter 2789, Daniel 5036.
Gen. 12. Child 1, b. in Pawtucket, R. I.

7809. I. MARY FRANCES was b. March 14, 1894, in Pawtucket.

1502½. 47147 ✓

ORA ALBERT CARPENTER¹¹ 6960, of Albert D. 5157,
William 18, Noah 38, Stephen 153, Stephen 533, George 1395, Albert 2968, Albert D. 5157.
Gen. 12. Children 2, b. in Westmoreland, N. Y.

7810. I. FLORENCE E. was b. April 12, 1890.

7811. II. HAZEL G. was b. April 12, 1894.

1503. —

FRANKLIN D. CARPENTER¹¹ 6997, of William H. 5266,
William 18, Noah 38, Elisha 161, Elisha 536, William 1422, Hiram 3048, William H. 5266.
Gen. 12. Children 3, b. probably in Homer, N. Y.

7812. I. WILLIAM J. was b. June 8, 1867. Residence in 1895, Merrimack, Mass.

7813. II. FRANKLIN D. was b. Aug. 18, 1870; residence, Homer, N. Y., on the homestead.

7814. III. GRACIE M. was b. May 14, 1875; m. *William B. S—*; residence, Cortland, N. Y. They have one child, *Franklin H.*

1504. 9447 ✓

JAMES O. CARPENTER¹¹ 7006, of Oliver 5313,

William 18, Obadiah 40, Obadiah 165, Nehemiah 575, Ezra 1476 James 3140, Oliver 5313.

Gen. 12. Children 8, b. in Brooklyn, N. Y.

7815. I. WILLIAM OLIVER was b. in 1873.
 7816. II. HOWARD was b. in 1875.
 7817. III. JAMES NORMAN was b. in 1878.
 7818. IV. HERBERT LYON was b. in 1880.
 7819. V. HERBERT MARVIN was b. in 1882.
 7820. VI. HELEN ALENA was b. in 1884.
 7821. VII. RICHARD LYON was b. in 1890.
 7822. VIII. JOSEPHINE was b. in 1894.

1505. 9448 ✓

AUGUSTUS T. CARPENTER¹¹ 7007, of Oliver 5313,

William 18, Obadiah 40, Obadiah 165, Nehemiah 575, Ezra 1476, James 3140, Oliver 5313.

Gen. 12. Children 2, b. in Brooklyn, N. Y.

7823. I. MABEL.
 7824. II. ALICE.

1506. —

ELWIN CARPENTER¹¹ 7016, of Lewis A. 5324,

William 18, Obadiah 40, Obadiah 165, Nehemiah 575, Ezra 1476, Francis 3142, Lewis A. 5324.

Gen. 12. Child 1, probably b. in Foxboro, Mass.

7825. I. EVA G. was b. Feb. 6, 1880.

1507. —

WILLIAM D. CARPENTER¹¹ 7020, of Erastus P. 5328,

William 18, Obadiah 40, Obadiah 165, Nehemiah 575, Ezra 1476, Daniels 3143, Erastus P. 5328.

Gen. 12. Child 1, b. in Foxboro, Mass.

7826. I. BERTHA was b. April 21, 1884.

1508. —

EDWIN W. CARPENTER¹¹ 7027, of Thacher B. 5346,

William 18, Obadiah 40, Obadiah 165, Nehemiah 575, Peter 1482, Peter 3154, Thacher B. 5346.

Gen. 12. Child 1, b. in Helena, Montana.

7827. I. ARTHUR EDWIN was b. July 4, 1870; removed with his parents in 1874 to San Francisco where he has been engaged in the insurance business.

1509.

WARREN A. CARPENTER¹¹ 7035, of Joseph W. 5356,
William 18, Obadiah 40, Obadiah 165, Nehemiah 575, Peter 1482, Preston 3155, Joseph W. 5356.

Gen. 12. Children 4, b. in Foxboro, Mass.

7828. I. EARL WARREN was b. Aug. 11, 1878.
7829. II. ETHEL PLYMPTON was b. March 5, 1883.
7830. III. LAWRENCE LLOYD was b. Dec. 23, 1887.
7831. IV. VICTOR HOWARD was b. June 17, 1891.

1510.

ROBERT W. CARPENTER¹¹ 7048, of James E. 5360,
William 18, Obadiah 40, Obadiah 165, Nehemiah 575, Peter 1482, Edson 3157, James E. 5360.

Gen. 12. Child 1, b. probably in Foxboro, Mass.

7832. I. FRANK C. was b. May 9, 1878.

1511.

CHARLES E. CARPENTER¹¹ 7049, of James E. 5360,
William 18, Obadiah 40, Obadiah 165, Nehemiah 575, Peter 1482, Edson 3157, James E. 5360.

Gen. 12. Children 3, b. in Foxboro, Mass.

7833. I. MABEL BROWN was b. Aug. 7, 1881; d. Aug. 7, 1881.
7834. II. MABEL AUGUSTA was b. Oct. 2, 1882; d. Jan. 14, 1884.
7835. III. ETHEL CHADBOURNE was b. Aug. 6, 1884.

1512.

CHARLES L. CARPENTER¹¹ 7089, of Horace S. 5437,
William 18, Obadiah 40, William 167, William 594, William 1513, William 3235, Horace S. 5437.

Gen. 12. Children 3, b. at St. Johnsbury, Vt.

7836. I. JOSEPH WEED DICKINSON was b. April 16, 1870; m. *Ellen U. French*, July 30, 1893.
7837. II. CHARLES WALTER was b. Aug. 18, 1873.
7838. III. GUY HAZELTON was b. May 16, 1875.

1513.

FREDERICK E. CARPENTER¹¹ 7094, of Horace S. 5437,
William 18, Obadiah 40, William 167, William 594, William 1513, William 3235, Horace S. 5437.

Gen. 12. Children 2, b. in St. Johnsbury, Vt.

7839. I. HERBERT STODDARD was b. March 9, 1866.
7840. II. HARRY BARRON was b. Nov. 17, 1871.

1514.

ADELBERT B. CARPENTER¹¹ 7101, of Smith M. 5444,
William 18, Obadiah 40, William 167, William 594, William 1513, William 3235, Smith M. 5444.

Gen. 12. Children 3, b. in Somerville, Mass.

7841. I. ERNEST ADELBERT was b. March 30, 1891.

7842. II. MIRIAM HOPE was b. July 4, 1892.
 7843. III. MARTIN FRANCIS.

1515. —

EZRA CARPENTER¹¹ 7133, of Orin 5465,

William 18, Obadiah 40, William 167, William 594, John 1514, John 3244, Orin 5465.
 Gen. 12. Child 1, b. in Lowell, Vt.

7844. I. FOREST.

1516. —

JESSE S. CARPENTER¹¹ 7142, of Sumner 5474,

William 18, Obadiah 40, William 167, William 594, John 1514, Jesse 3246, Sumner 5474.
 Gen. 12. Children 3, probably b. in Fletcher, Vt.

7845. I. CLARISSA was b. July 15, 1876.
 7846. II. LESLIE S. was b. Oct. 27, 1877.
 7847. III. EDNA L. was b. Oct. 14, 1878.

1517. —

CHARLES K. CARPENTER¹¹ 7173, of Chester 5508,

William 18, Ephraim 42, Ephraim 175, Jonathan 605, Jonathan 1545, Chester 3298, Chester 5508.
 Gen. 12. Children 2, b. in Derby, Vt.

7848. I. SARAH GERTRUDE was b. Jan. 30, 1871; m. *George Burton*, of Derby.
 7849. II. CHESTER ARTHUR was b. Sept. 21, 1886.

1518. —

EDWARD F. CARPENTER¹¹ 7181, of Augustus B. 5511,

William 18, Ephraim 42, Ephraim 175, Jonathan 605, Jonathan 1545, Elias 2300, Augustus B. 5511.
 Gen. 12. Children 5, b. in Evanston, Ill.

7850. I. RUTH was b. April 28, 1885.
 7851. II. FARRINGTON REED was b. Aug. 10, 1886.
 7852. III. KENNETH was b. June 10, 1888.
 7853. IV. WILLIS VINCENT was b. April 7, 1890.
 7854. V. MIRIAM was b. April 7, 1896.

1518½. *18286 ✓*

WILLIAM ALPHEUS CARPENTER¹¹ 7208, of William 5635,

Joseph 19, Benjamin 46, Benjamin 188, William 629, Jesse 1618, Elijah 3445, William 5635.
 Gen. 12. Children 2, b. in Michigan.

7855. I. NELLIE.
 7856. II. LEWIS.

1519. 18243 ✓

GEORGE C. CARPENTER¹¹ 7219, of George S. 5638,

Joseph 19, Benjamin 46, Benjamin 188, William 629, Jesse 1618, Elijah 3445, George S. 5638.

Gen. 12. Children 3.

7857. I. THERESA ; m. *Dr. Skinner*.

7858. II. EDITH.

7859. III. ELVIRA.

1520. 18255 ✓

HERBERT A. CARPENTER¹¹ 7224, of George S. 5638,

Joseph 19, Benjamin 46, Benjamin 188, William 629, Jesse 1618, Elijah 3445, George S. 5638.

Gen. 12. Children 2.

7860. I. GRACE.

7861. II. FLORENCE.

1521. 18185 ✓

WILLIAM C. CARPENTER¹¹ 7230, of Nathan S. 5647,

Joseph 19, Benjamin 46, Benjamin 188, William 629, Jesse 1618, William 3448, Nathan 5647.

Gen. 12. Child 1.

7862. A child, name not known. *b. abt 1840-50*

1522. 17751 ✓

JAMES CARPENTER¹¹ 7246, of Daniel 5657,

Joseph 19, Benjamin 46, Benjamin 188, Dan 631, Joel 1619, Elijah 3453, Daniel 5657.

Gen. 12. Child 1, b. in Thompson, Conn.

7863. I. ALBERT.

1523. 17773 ✓

LUCIAN CARPENTER¹¹ 7250, of Daniel 5657,

Joseph 19, Benjamin 46, Benjamin 188, Dan 631, Joel 1619, Elijah 3453, Daniel 5657.

Gen. 12. Children 5, b. in Thompson, Conn.

7864. I. LEWIS CASS was b. Feb. 20, 1836; m. *Mary Morrison*, December, (1870)
1864. Residence, 2316 Clarkson St., Denver, Col.

He worked in the cotton mills of his native town and received a common school education until he was able to attend the Webster high school, at the same time learning the trade of carriage trimming and harness making. He acted as clerk in a mercantile store about one year. He continued in the carriage trimming business until he was 21 years of age. At 21 he went to the state of New Jersey where he taught school several years successfully. In 1863 he was made state Inspector of Public Schools in New Jersey, which position he resigned to become principal of Corporate school No. 1, in the city of New York, in April, 1864. In December, he was married to his principal assistant teacher and he immediately removed to Washington, D. C., to accept a position as an accountant in the U. S. Treasury Department. Having for several years written for the public press, he became connected with the *Washington Chronicle*. While in Washington, he took a law course at Columbia College and was afterwards admitted to the bar. In 1867 he assisted in publishing the first republican newspaper south of Mason and Dixon's line, the *Charleston Republican*, in Charleston, S. C. In 1868, in addition to his other

duties he was private secretary to the Hon. Wm. A. Buckingham, then U. S. Senator and formerly the famous war governor of Connecticut. In 1872 he was elected alderman of the city for a term of two years and was made chairman of the finance committee. He was instrumental in having built the Columbia Opera House, which was projected, built, and dedicated during his incumbency as alderman. In 1873 he was appointed by the governor as one of the regents of the State Normal School and became its first president. He was also appointed by the governor as state commissioner to the World's Exposition at Vienna, Austria, in 1873, and attended that great fair, being absent several months. He was elected a member of the Forty-Third Congress as a republican from what was known as the old Calhoun district, which was formerly represented by Preston S. Brooks, the man who so brutally assaulted the Hon. Charles Sumner. At the expiration of his congressional term in 1875, he was appointed by President Grant as collector of internal revenue for the third district of South Carolina. His district was twice consolidated with others, he being retained as collector. He was instrumental in exposing and bringing to punishment the infamous "Ku Klux Klan" or "Knights of the Invisible Empire," and his fearless denunciation in his paper of the terrible outrages perpetrated upon the poor defenceless colored people by this band of outlaws, led to the suspension by President Grant, of the writ of habeas corpus in nine counties in South Carolina, the subsequent arrest of hundreds of prominent citizens, their conviction and punishment by imprisonment from three months to six years and the final breaking up of this terrible clan. In 1876 he was nominated for Congress by the republicans upon the same ticket with Hon. Daniel H. Chamberlain and though polling 500 more votes than his predecessor of two years before he was counted out by the most shameful fraud and conspiracy. He resigned his office as collector of internal revenue in 1877 and removed to Colorado, where he engaged in journalism and mining in Leadville, Col. In 1880 he was appointed by President Hayes and confirmed by the U. S. Senate as supervisor of census for Colorado to take the 10th U. S. census. He was appointed in the postal service of the United States and served in the post-office inspector's division until 1883, when he resigned to engage in his profession.

7865. II. ISAAC NEWTON was b. in 1839; residence, Sterling City, Ill. A merchant.
 7866. III. ELLEN M. was b. in 1841; m. *Charles Dresser*; residence, Brooklyn, N. Y.
 7867. IV. INEZ WILLETT was b. in 1847; m. *Munroe Hoyle*; residence, Putnam, Conn.
 7868. V. CASSIUS M. was b. July 2, 1850; he was married and resided in South Carolina; he d. in 1883. He left one child; the widow lives in Harford, Pa. He held the office of state marshal when he died.

1524. ✓

TALCOTT C. CARPENTER¹¹ 7262, of Younglove 5661,

Joseph 19, Benjamin 46, Benjamin 188, Dan 631, Joel 1619, Elijah 3453, Younglove 5661.

Gen. 12. Children 3.

7869. I. JOHN H. was b. Nov. 23, 1863; m. *Cora Stubbs*, Oct. 23, 1889; residence, Ohio. (1571)
 7870. II. ELLA L. was b. Feb. 25, 1866; m. *William F. Downs*, Dec. 25, 1895.
 7871. III. CARRIE L. was b. Aug. 27, 1869; m. *John W. Bowman*, June 25, 1890.

1525. ✓ 18691

LUCIUS CARPENTER¹¹ 7293, of Uriah B. 5669,

Joseph 19, Benjamin 46, Benjamin 188, Uriah 633, Hezekiah 1623, Uriah 3460, Uriah B. 5669.

Gen. 12. Children 3.

7872. I. GEORGE BRIGGS was b. in Ashford, Conn. Residence, Wells, Me.
 7873. II. MARTHA JANE.
 7874. III. ELISHA A. Residence, Marshall, Mo.

18733

1526.

URIAH L. CARPENTER¹¹ 7301, of Palmer 5669½,

Joseph 19, Benjamin 46, Benjamin 188, Uriah 633, Hezekiah 1623, Uriah 3460, Palmer 5669½.

Gen. 12. Children 4, probably b. in Dover, Minn.

7875. I. ELLEN ROSALIE was b. May 17, 1849, in Eastford, Conn. She was educated in St. Charles and in the Minn. State Normal school at Winona and taught 16 years in the public schools, nine of these years in Le Sueur, Minn. Resides in Henry, S. D. and is assistant cashier of the People's bank in that town.
7876. II. MARTHA AMANDA was b. Dec. 19, 1853, in Eastford, Conn. She was educated in St. Charles, and in the State Normal school at Winona and taught in the public schools four years; m. *Rufus Franklin Brett*, March 18, 1875; he was b. Nov. 26, 1853, in Strong, Me. Their children are: 1, *George Carpenter*, b. Oct. 21, 1879; 2, *Lue Baker*, b. Feb. 7, 1881; 3, *Nellie Campbell*, b. May 24, 1883.
7877. III. EMMA was b. Aug. 13, 1856, in St. Charles, Minn.; m. *Harry Joseph Starkweather*, Nov. 30, 1878; he was b. Jan. 4, 1860, at Winona, Minn. Resides in Henry, S. D. Their children are: 1, *Emma Jean*, b. Nov. 23, 1884; 2, *Mabel*, b. March 10, 1890; 3, *Ruth*, b. Aug. 10, 1892.
7878. IV. ALFRED BRETT was b. Nov. 15, 1876.

18734

1527.

FREDUS C. CARPENTER¹¹ 7302, of Palmer 5669½,

Joseph 19, Benjamin 46, Benjamin 188, Uriah 633, Hezekiah 1623, Uriah 3460, Palmer 5669½.

Gen. 12. Children 7, b. in different places.

7879. I. WALTER ATWOOD was b. May 12, 1845, in Holliston, Mass.; m. April (1572) 5, 1874, *Laura Negus Howe*, daughter of Jonas Holland Howe and Margaret A. (Swindell) Howe, of Plymouth, Minn. She was b. in Petersham, Mass., April 23, 1851. Residence, Brooklyn, N. Y.

Laura Howe was educated in the public schools and the State University. Taught in district schools for five years. In 1882 she became an officer in the Minn. Woman Suffrage Association and in 1883 helped to organize the first woman suffrage association in the city of Minneapolis. Walter A. Carpenter was educated in the public schools, and in Eastman Business College, Chicago, and in the University of Minnesota. After teaching in district schools for ten years he taught for ten years more in Minneapolis, first as principal of public schools and then as superintendent of writing and drawing. In 1891 he removed to New York city and engaged in the building and loan business. He was a delegate to the 1st National Conference of Single Taxers, held in New York, September, 1890.

7880. II. EUGENE H. was b. March 24, 1847, in Abington, Conn.; m. *Eva Newcomb*, Dec. 17, 1873. He removed to Stewart, Minn., thence to Santa Monica, Cal., in 1893. A farmer.
7881. III. EDGAR F. was b. April 1, 1849, in Abington, Conn.; d. May 25, 1864, in Lebanon, Minn.
7882. IV. CLARENCE PALMER was b. Feb. 4, 1853, in Eastford, Conn.; m. July (1754) 28, 1885, *Lulu May McElvath*, daughter of William McElvath and Jane D. (McDowell) McElvath, of Eureka, Minn.; she was b. Sept. 26, 1868, in Millbrook, Pa. Residence, Northfield, Minn.

He commenced learning the printer's trade in 1870; in 1877 went west and took homestead in Grant county, remaining there the best part of six years; May, 1880, appointed U. S. census

enumerator for south half of Grant county; winter of 1882, night editor of the *Fargo Daily Republican*; fall of 1883, elected court commissioner of Grant county on republican ticket; March 6, 1884, established *Dakota County Tribune*, at Farmington, Minn.; January, 1887, elected recording clerk of House of Representatives in state Legislature; January, 1889, elected chief clerk of House of Representatives, by unanimous vote; Sept. 29, 1890, admitted to the bar, as an attorney and councilor at law; June, 1892, elected delegate at large from the state to first peoples' party national convention at Omaha, Neb.; assistant secretary of convention during the temporary organization; August, 1892, sold his printing press and paper and is now editor of the *Northfield Independent*.

7883. V. ALDEN CONVERSE was b. March 4, 1857, in Lebanon, Minn.; m. March (1755) 3, 1880, *Nellie Perkins*, daughter of Calvin N. Perkins and Martha E. (Wight) Perkins, of Stewart, Minn.; she was b. Feb. 13, 1855, in Buckland, Mass. Residence, Lakeville, Minn. A farmer and florist.
7884. VI. EDWIN ARTHUR was b. Jan. 12, 1859, in Lebanon, Minn.; d. May 20, 1862.
7885. VII. CECIL FREDUS was b. Dec. 14, 1860, in Lebanon, Minn.; m. 1st, June (1756) 18, 1854, *Kitty S. Clark*, daughter of A. H. Clark and Jeanette (Van Rensselaer) Clark of White Bear, Minn. and was b. in 1865; m. 2d, May 25, 1894, *Margaret Alice Howe*, daughter of Jonas Holland Howe and Margaret A. (Swindell) Howe, of Plymouth, Minn.; she was b. Jan. 18, 1862, in Plymouth, Minn. and graduated at the Minneapolis Academy, and studied art under Douglas Volk in the Minneapolis School of Fine Arts. Residence, Minneapolis, Minn. A printer.

1528. 18736 ✓

LUCIAN P. CARPENTER¹¹ 7304, of Palmer 5669½,

Joseph 19, Benjamin 46, Benjamin 188, Uriah 633, Hezekiah 1623, Uriah 360. Palmer 5669½.

Gen. 12. Children 6, b. in Pomfret and Woodstock, Conn.

7886. I. ELLA LOVINIA was b. Jan. 4, 1851; d. Sept. 15, 1880, in Eastford, Conn.
7887. II. JOHN PALMER was b. Aug. 13, 1853; m. *Flora Young*, Dec. 27, 1877; (1596) d. Sept. 15, 1880, in Woodstock, Conn. (1758) (1778)
7888. III. LOUIS ALFRED was b. Jan. 13, 1856, in Pomfret; m. 1st, Nov. 3, 1883, *Carrie R. Whitehouse*, daughter of Fields Whitehouse, of Ashford, Conn.; she was b. Sept. 14, 1864, in Ashford, Conn. and d. Sept. 11, 1885; he m. 2d, Jan. 30, 1889, *Carrie F. Lathrop*, daughter of Samuel B. Lathrop, of Hartford, Conn.; she was b. Oct. 13, 1866, in Hartford. Residence, Hartford. A merchant.
7889. IV. CARY DAVIS was b. Dec. 11, 1858, in Woodstock, Conn.; m. *Ida M. Talcott*, Oct. 30, 1890, daughter of Joseph A. Talcott, of Bolton, Conn.; she was b. Aug. 18, 1857. Residence, Bolton. A farmer.
7890. V. CLARA DAY was b. Dec. 11, 1858; m. *John Strong Risley*, Oct. 5, 1892, of Manchester; he was b. June 19, 1860. Residence, Hartford. She was a teacher. They had two children: 1, *John Strong*, b. Aug. 23, 1893; 2, *Gladys Carpenter*, b. 1894, both b. in Manchester. Children of second wife, b. in Eastford, Conn.
7891. VI. ETHEL WOODWORTH was b. Oct. 31, 1879.
- 7891-a. VII. ORIN ADELBERT was b. June 5, 1881.
- 7891-b. VIII. MARY DELOTIA was b. July 19, 1883.
- 7891-c. IX. URBAN VICTOR was b. May 8, 1890.

18766 ✓ 1529.

PATRICK H. CARPENTER¹¹ 7317, of Patrick 5671,

Joseph 19, Benjamin 46, Benjamin 188, Uriah 633, Hezekiah 1623, Uriah 3460, Patrick 5671.

Gen. 12. Children 2.

- 24
7892. I. MARY BREWSTER was b. April 14, 1864; m. *Herbert R. Beecher*. Residence, Southbridge, Mass.
7893. II. WILLIAM HENRY was b. Oct. 8, 1860; d. Feb. 23, 1863.

18767 ✓ 1530.

CHARLES VICTOR CARPENTER¹¹ 7318, of Patrick 5671,

Joseph 19, Benjamin 46, Benjamin 188, Uriah 633, Hezekiah 1623, Uriah 3460, Patrick 5671.

Gen. 12. Children 3, b. in Worcester and Southbridge, Mass.

7894. I. HENRY IRWIN was b. April 6, 1859; d. May 4, 1856, in Worcester, Mass.
7895. II. CORA LUCY was b. May 25, 1862; m. *Frederick W. Bolton*, March 19, 1884.
7896. III. JOSEPHINE IRWIN was b. March 19, 1866; m. *Charles H. Edmunds*, May 21, 1889. Residence, Southbridge, Mass.

18779 ✓ 1531.

WALDO G. CARPENTER¹¹ 7322, of Horatio 5673.

Joseph 19, Benjamin 46, Benjamin 188, Uriah 633, Hezekiah 1623, Uriah 3460, Horatio 5673.

Gen. 12. Children 4, b. in Woodstock Valley, Conn.

7897. I. CYNTHIA GRACE was b. April 6, 1874.
7898. II. ETHEL LOVINA was b. May 20, 1875.
7899. III. EDITH MINERVA was b. Nov. 1, 1876.
7900. IV. INEZ GRACE was b. May 2, 1884.

✓ 18859 1532.

CYRUS A. CARPENTER¹¹ 7375, of Cyrus A. 5720,

Joseph 19, Benjamin 46, Benjamin 188, Uriah 633, David 1632, David 3484, Cyrus A. 5720.

Gen. 12. Children 2, b. in Milford, Mass.

7901. I. EDWARD ALLEN was b. Jan. 26, 1885.
7902. II. MILDRED WALES was b. Aug. 5, 1892.

1533.

ORIN W. CARPENTER¹¹ 7378, of Heman 5743,

Joseph 19, Benjamin 46, Jotham 189, Jotham 633, Isalah 1640, Benjamin 3495, Heman 5743.

Gen. 12. Children 4, b. in Ferrisburg, Vt.

7903. I. FLORENCE.
7904. II. CLARA.
7905. III. ORIN.
7906. IV. JENNIE. The family reside in the state of Washington.

1534. —

SOLOMON CARPENTER¹¹ 7382, of Hiram 5751.

Joseph 19, Benjamin 46, Jotham 189, Jotham 635, Isaiah 166, Nathan 309, Hiram 5751.

Gen. 12. Children 4, b. in Castleton, Vt.

7907. I. MINNIE LUELLA was b. Nov. 9, 1869; d. Sept. 16, 1870.
 7908. II. AGNES LOUISA was b. May 27, 1873. Graduated from the Castleton state normal school, Jan. 6, 1892 and was teaching in 1895.
 7909. III. JENNIE ELIZABETH was b. Feb. 9, 1876. Graduated from the Castleton state normal school, Jan. 4, 1895.
 7910. IV. DAISY MAY was b. Oct. 3, 1880; d. Dec. 14, 1880.

1535. —

DWIGHT CARPENTER¹¹ 7385, of Smith 5763.

Joseph 19, Benjamin 46, Jotham 189, Jotham 635, Jotham 1647, William 3108, Smith 5763.

Gen. 12. Children 3, b. in Canaan, Conn.

7911. I. EDGAR C. *abt. 1850*
 7912. II. OLNEY J. *abt. 1852*
 7913. III. GEORGE E. *abt. 1854*

I: was probably this George E. who enlisted as a resident of New Milford, Conn., (residence given as Canaan) Nov. 28, 1863, and was mustered into service, March 8, 1864; discharged May 21, 1864, in Company F, 29th regiment. Thomas Dunlap, Jr., captain.

1536. —

BERNARD H. CARPENTER¹¹ 7387, of Smith 5763.

Joseph 19, Benjamin 46, Jotham 189, Jotham 635, Jotham 1647, William 3108, Smith 5763.

Gen. 12. Children 2, b. in Canaan, Conn.

7914. I. BANCROFT S. *b. abt. 1860*
 7915. II. RICKS S. *b. abt. 1862*

— 1537.

BENJAMIN D. CARPENTER¹¹ 7388, of Arnold G. 5772.

Joseph 19, Benjamin 46, Jotham 189, Jotham 635, Jotham 1647, Jotham 3592, Arnold G. 5772.

Gen. 12. Child 1, b. in Providence, R. I.

7916. I. FRANK EUGENE.

— 1538.

ABRAHAM A. CARPENTER¹¹ 7390, of Arnold G. 5772.

Joseph 19, Benjamin 46, Jotham 189, Jotham 635, Jotham 1647, Jotham 3592, Arnold G. 5772.

Gen. 12. Children 2, b. in Seekonk and East Providence, R. I.

7917. I. GEORGE ARNOLD was b. May 24, 1861; m. *Clara Isabel Keefe*, daughter of James Keefe, Oct. 13, 1890. He was graduated from Brown University in 1884. Residence, Boston, Mass. A machinist and civil engineer.
 7918. II. FREDERICK EVERETT was b. Dec. 22, 1863; he was graduated from Brown University in 1869, and is now practicing law in Providence, R. I.

— 1539.

JOHN F. CARPENTER¹¹ 7391, of Arnold G. 5772,

Joseph 19, Benjamin 46, Jotham 189, Jotham 635, Jotham 1647, Jotham 3509, Arnold G. 5772.

Gen. 12. Children 2, b. in Central Falls, R. I.

7919. I. CHARLES BURNSIDE was b. May 2, 1862.
 7920. II. ADELIA LOUISA was b. Oct. 31, 1864; m. *Benjamin Willey*, of Providence, R. I.,
 Sept. 7, 1890. Residence, Kansas City, Mo.

— 1540.

CHARLES A. CARPENTER¹¹ 7392, of Arnold G. 5772,

Joseph 19, Benjamin 46, Jotham 189, Jotham 635, Jotham 1647, Jotham 3509, Arnold G. 5772.

Gen. 12. Children 4, b. in Providence, R. I.

7921. I. HARRY.
 7922. II. GRACE FRANCES.
 7923. III. JANE.
 7924. IV. EUGENE.

— 1541.

WILLIAM A. CARPENTER¹¹ 7394, of Arnold G. 5772,

Joseph 19, Benjamin 46, Jotham 189, Jotham 635, Jotham 1647, Jotham 3509, Arnold G. 5772.

Gen. 12. Children 2, b. in Providence, R. I.

7925. I. MABEL.
 7926. II. LOUISA.

45494
— 1542.

FRED H. CARPENTER¹¹ 7438, of Arthur B. 5825,

Joseph 19, Benjamin 46, Edward 199, Benjamin 657, John 1688, John 3583, Arthur B. 5825.

Gen. 12. Children 3, b. in Poplar, Cal.

7927. I. HATTIE LEE was b. Nov. 2, 1891.
 7928. II. INA EUPHRASIA was b. Feb. 17, 1893.
 7929. III. LEWIS NEVILLE was b. May 24, 1895.

42430
— 1543.

WARNER W. CARPENTER¹¹ 7497, of Ira 5970,

Samuel 23, Samuel 62, Timothy 235, Amos 733, Abuel 1801, Joshua 3776, Ira 5970.

Gen. 12. Children 4, b. in Waltham, Mass.

7930. I. HAMILTON LOWELL was b. Sept. 26, 1872.
 7931. II. LUCY BLAND was b. April 3, 1875; lived one week.
 7932. III. GEORGE WARNER was b. June 8, 1876.
 7933. IV. ISAAC PARKER was b. Sept. 10, 1878.

1544. ✓

CHARLES A. CARPENTER¹¹ 7498, of Ira 5970.

Samuel 23, Samuel 62, Timothy 235, Amos 733, Abuel 1801, Joshua W. 3776, Ira 5970.

Gen. 12. Children 2, b. in Charlestown, Mass.

7934. I. HAWLEY.
7935. II. HERBERT.

1545. ✓

SAMUEL W. CARPENTER¹¹ 7502, of Ira 5970.

Samuel 23, Samuel 62, Timothy 235, Amos 733, Abuel 1801, Joshua W. 3776, Ira 5970.

Gen. 12. Child 1, b. in Burke, Vt.

7936. I. ROBERT WARNER.

1546. ✓ 42489

GILBERT S. CARPENTER¹¹ 7509, of Lucius M. 5975.

Samuel 23, Samuel 62, Timothy 235, Amos 733, Abuel 1801, Orin 3777, Lucius M. 5975.

Gen. 12. Children 2, b. probably in Chester, Vt.

7937. I. LESTER GILBERT was b. Oct. 17, 1892.
7938. II. PRESTON JULIUS was b. Nov. 29, 1893.

1547. ✓ 42516

ARTHUR S. CARPENTER¹¹ 7522, of Hiram 5994.

Samuel 23, Samuel 62, Timothy 235, Amos 733, Amos 1803, Joseph J. 3795, Hiram 5994.

Gen. 12. Children 2, b. in Halcomb, Ill.

7939. I. ARTHUR O. was b. Oct. 22, 1892.
7940. II. ELEANOR M. was b. May 23, 1895; d. April 11, 1896.

1548. ✓ 42518

ANSON H. CARPENTER¹¹ 7523, of Hiram 5994.

Samuel 23, Samuel 62, Timothy 235, Amos 733, Amos 1803, Joseph J. 3795, Hiram 5994.

Gen. 12. Child 1, b. at Contoocook, N. H.

7941. I. BESSIE M. was b. Oct. 6, 1894.

1549. ✓ 42522

EDWIN S. CARPENTER¹¹ 7525, of Guy 5995.

Samuel 23, Samuel 62, Timothy 235, Amos 733, Amos 1803, Joseph J. 3795, Guy 5995.

Gen. 12. Children 8, b. in different places.

7942. I. GUY L. was b. Dec. 6, 1877, in Strafford, N. H.
7943. II. ALICE M. was b. Nov. 6, 1880, in Newmarket, N. H.
7944. III. JESSIE N. was b. April 11, 1883, in Concord, N. H.
7945. IV. EDWIN B. was b. March 3, 1885.
7946. V. ETTA L. was b. Dec. 19, 1886.
7947. VI. KATIE L. was b. June 16, 1889.

No. 7934; FAMILY 1544.

7948. VII. J. RUSSIE was b. Aug. 22, 1891, in Newmarket, N. H.
 7949. VIII. HATTIE H. was b. July 20, 1894.

1550.

JAMES E. CARPENTER¹¹ 7539, of Charles B. 6085,
 Samuel 23. Samuel 62. Nathan 243. Gideon 740. Jahazeal 1825. Pardon 3840. Charles B. 6085.
 Gen. 12. Child 1, b. in Wrentham, Mass.

7950. I. ALICE AMELIA.

1551.

SAMUEL E. CARPENTER¹¹ 7583, of Samuel 6218,
 Samuel 23. Abiah 64. Thomas 248. Thomas 775. James 1879. Joseph 3952. Samuel 6218.
 Gen. 12. Children 2, b. in Providence, R. I.

7951. I. RUTH was b. July 21, 1889.
 7952. II. EVERETT SHERMAN was b. Feb. 22, 1891.

60830 ✓ 1552.

WILLIAM F. CARPENTER¹¹ 7586, of Newton F. 6220,
 Samuel 23. Abiah 64. Thomas 248. Thomas 775. James 1879. Joseph 3952. Newton F. 6220.
 Gen. 12. Children 2, b. probably in Pittston, Me.

7953. I. HAROLD WEEKS.
 7954. II. HELEN.

16011 ✓ 1553.

GEORGE D. CARPENTER¹¹ 7613, of Daniel G. 6281-a,
 Samuel 23. James 65. Stephen 260. Gershom 786. Joseph 1896. Daniel 4010. Daniel G. 6281-a.
 Gen. 12. Child 1, b. probably in Dundee, Ill.

7955. I. CHARLES was b. in 1889. ? 6.1879?

1554.

HENRY B. CARPENTER¹¹ 7644, of Jeremiah 6325,
 Samuel 23. Solomon 68. Daniel 279. Jeremiah 810. Ephraim 1933. Jeremiah 4073. Jeremiah 6325.
 Gen. 12. Child 1, b. in Central Falls, R. I.

7956. I. ANNIE M. was b. Nov. 26, 1868.

1555.

HARRY E. CARPENTER¹¹ 7680, of William H. 6414,
 Samuel 23. David 69. David 284. Thomas 822. Thomas 1987. Thomas K. 4179. William H. 6414.
 Gen. 12. Child 1, b. in Attleboro, Mass.

7957. I. EUGENE TURNER was b. Dec. 6, 1885.

1556.

JOSEPH C. BROWN¹¹ 7684, of Peter H. Brown 6417,

Samuel 23, David 69, David 284, Thomas 822, Ebenezer 1991, Joseph Carpenter Brown 4186, Peter H. Brown 6417.

Gen. 12. Children 2, b. in Lawrence, Mass.

7958. I. NEEDHAM B.
7959. II. MARION.

1557. ✓ 65813

ASAPH P. CARPENTER¹¹ 7685, of George ^{D. 4186} ~~R. 6426~~,Samuel 23, David 69, David 284, Thomas 822, Asaph 1992, George D. 4186, George ~~R. 6426~~ ^{D. 4186}.

Gen. 12. Child 1, b. in Pawtucket, R. I.

7960. I. GEORGE D. was b. March 18, 1857; m. *Laura C. Kent*, Sept. 13, 1882.

1558. ✓ 43830

CLARENCE E. CARPENTER¹¹ 7686, of Edward J. 6433,

Samuel 23, David 69, David 284, John 825, John 1994, Elijah W. 4191, Edward J. 6433.

Gen. 12. Children 5, b. in Paris, Ill. and Topeka, Kans.

7961. I. EDWARD EUGENE was b. May 28, 1874, in Paris, Ill. A dentist.
7962. II. JOSIAS FRANK was b. June 12, 1875; d. in infancy.
7963. III. EBEN WILTON was b. May 26, 1882.
7963-a. IV. CLARA ANGELINE was b. June 27, 1887; d. Sept. 30, 1890.
7963-b. V. HARRY ALBERT was b. June 21, 1890.

1559. ✓ 43832

EDWARD W. CARPENTER¹¹ 7687, of Edward J. 6433,

Samuel 23, David 69, David 284, John 825, John 1994, Elijah W. 4191, Edward J. 6433.

Gen. 12. Children 2, b. in Amherst, Mass.

7964. I. WINIFRED MAUD was b. May 1, 1883.
7965. II. RICHARD LEE was b. April 25, 1896.

1560. ✓ 72402

GEORGE R. CARPENTER¹¹ 7693, of Charles C. 6439,

Samuel 23, David 69, David 284, John 825, John 1994, Elijah W. 4191, Charles C. 6439.

Gen. 12. Child 1, b. in Boston, Mass.

- 7965½. I. MARGARET was b. April 3, 1893.

1561. ✓ 43599

CHARLES L. CARPENTER¹¹ 7694, of Charles C. 6439,

Samuel 23, David 69, David 284, John 825, John 1994, Elijah W. 4191, Charles C. 6439.

Gen. 12. Children 2, b. in Andover, Mass.

7966. I. JAMES SULLIVAN was b. April 17, 1895.
7966½. II. THOMAS RICE was b. Dec. 26, 1896.

43840 ✓ 1562.

WILLIAM B. CARPENTER¹¹ 7695, of Charles C. 6439,

Samuel 23, David 69, David 284, John 825, John 1994, Elijah W. 4191, Charles C. 6439.

Gen. 12. Children 2, b. in Woonsocket, R. I.

7967. I. HENRY HOYT was b. Sept. 4, 1894.
 7967½. II. KATHERINE was b. Nov. 25, 1895, d. in infancy.

1563.

ALVA E. CARPENTER¹¹ 7707, of Alva 6476,

Samuel 23, Zachariah 70, Zachariah 285, Zachariah 830, Benjamin 2018, Jonathan 4226, Alva 6476.

Gen. 12. Children 2, b. in Warren, R. I.

7968. I. GEORGE W. G. was b. March 18, 1886.
 7969. II. ANNIE C. was b. Sept. 20, 1887.

1564.

WILLIAM H. CARPENTER¹¹ 7709, of Alva 6476,

Samuel 23, Zachariah 70, Zachariah 285, Zachariah 830, Benjamin 2018, Jonathan 4226, Alva 6476.

Gen. 12. Child 1, b. in Providence, R. I.

7970. I. MILDRED A. was b. June 7, 1890.

1565.

HENRY A. CARPENTER¹¹ 7710, of Alva 6476,

Samuel 23, Zachariah 70, Zachariah 285, Zachariah 830, Benjamin 2018, Jonathan 4226, Alva 6476.

Gen. 12. Children 2, b. in Providence, R. I.

7971. I. SARAH A. was b. Jan. 8, 1893.
 7972. II. EARL W. was b. Sept. 7, 1894.

1566.

JONATHAN H. CARPENTER¹¹ 7716, of Henry 6478,

Samuel 23, Zachariah 70, Zachariah 285, Zachariah 830, Benjamin 2018, Jonathan 4226, Henry 6478.

Gen. 12. Children 2.

7973. I. CHESTER H. was b. Jan. 2, 1888.
 7974. II. RAYMOND D. was b. May 29, 1894.

40250 ✓ 1567.

GILBERT C. CARPENTER¹¹ 7726, of Francis W. 6490,

Samuel 23, Zachariah 70, Zachariah 285, Zachariah 830, Otis 2021, Edmund 4242, Francis W. 6490.

Gen. 12. Children 2, b. in Providence, R. I.

7975. I. MARY ELIZABETH was b. Oct. 18, 1894.
 7976. II. GILBERT CONGDON was b. March 9, 1896.

1568.

EDWIN H. CARPENTER¹¹ 7740, of Orin D. 6518,
 Samuel 23, Abraham 71, Abiall 291, Abraham 842, Jesse 2047, Calvin 4272, Orin D. 6518.
 Gen. 12. Child 1, b. in Manchester.

7977. I. BERTHA was b. Nov. 2, 1880.

GENERATION THIRTEEN.

1569. *41448 ✓*

JOHN W. CARPENTER¹⁰ 7790, of John 6706,
 William 18, John 31, Eliphalet 98, John 375, John 1061, William 2385, John W. 4602, John 6706.
 Gen. 13. Children 3, b. in New Hartford, N. Y.

7978. I. WILLIAM H. was b. Jan. 18, 1870.

7979. II. JOHN S. was b. Aug. 1, 1871.

7980. III. MARY E. was b. July 25, 1875.

1570. *17770 ✓*

LEWIS CASS CARPENTER¹² 7864, of Lucien 7250,
 Joseph 19, Benjamin 46, Benjamin 188, Dan 631, Joel 1619, Elijah 3453, Daniel 5657, Lucian 7250.
 Gen. 13. Children 4, b. in different places.

7980-a. I. MARION ERNEST was b. Feb. 20, 1870, in Washington, D. C.

7980-b. II. CLAUDE BUCKINGHAM was b. March 11, 1874, in Columbia, S. C.

7980-c. III. ABRAHAM LEWIS was b. Feb. 22, 1875, in Columbia, S. C.

7980-d. IV. MARY LOUISA ANTOINETTE was b. July 23, 1880, in Denver, Colo.

1571. ✓

JOHN H. CARPENTER¹² 7869, of Talcott C. 7262,
 Joseph 19, Benjamin 46, Benjamin 188, Dan 631, Joel 1619, Elijah 3453, Younglove 5661, Talcott 7262.
 Gen. 13. Child 1.

7981. I. HELEN E. was b. Sept. 25, 1890.

18873 1572.

WALTER A. CARPENTER¹⁰ 7879, of Fredus C. 7302,
 Joseph 19, Benjamin 46, Benjamin 188, Uriah 633, Hezekiah 1623, Uriah 3460, Palmer 5669, Fredus 7302.
 Gen. 13. Children 4, b. in Minneapolis, Minn.

7982. I. ALICE was b. Jan. 27, 1877.

7983. II. CORINNE was b. June 24, 1878, in Plymouth, Minn.

7984. III. DORIS was b. Sept. 29, 1879.

7985. IV. LILLIAN was b. May 10, 1889.

TRANSIENT FAMILIES.

This consists of families that have been passed by mistake and others that have been sent in later for record, recorded without any regard to order or generation. Some families have come in so late that the number of the family could not be inserted following the name of the head of family. The reader can refer back and write in the number.

42528 ✓ 1573.

GUY S. CARPENTER¹¹ 7527, of Guy 5995,

Samuel 23, Samuel 62, Timothy 235, Amos 733, Amos 1803, Joseph J. 3793, Guy 5695.

Gen. 12. Children 2, b. in Newmarket, N. H.

7986. I. HORACE was b. June 19, 1888.
7987. II. WALTER B. was b. Nov. 16, 1891.

1574. 44391 ✓

WILLIAM HENRY CARPENTER¹¹ 6707-a, of John W. 4602,

William 18, John 31, Eliphalet 98, John 375, John 1061, William 2385, John W. 4602.

Gen. 12. Child 1, b. in New Hartford, N. Y.

7988. I. CHARLES HENRY was b. Oct. 4, 1839, in New Hartford, N. Y.; m. (1575) *Mary Elizabeth Foster*, June 29, 1864, of New Hartford, N. Y., b. Nov. 23, 1840 and was the daughter of James and Lucy Riley Foster. He moved to Chicago, in 1866, his present residence. He is in the carriage business.

1575. 44402 ✓

CHARLES H. CARPENTER¹² 7988, of William H. 6707-a,

William 18, John 31, Eliphalet 98, John 375, John 1061, William 2385, John W. 4602, William H. 6707-a.

Gen. 13. Children 5, b. in Chicago, Ill.

7989. I. RICHARD VERNON was b. Nov. 22, 1871.
7990. II. ANNIE WALKER was b. June 25, 1865, in New Hartford, N. Y.; d. Feb. 9, 1893, in Chicago and was buried at Rose Hill cemetery, Ill.
7991. III. CHARLES FOSTER was b. July 4, 1867, at New Hartford, N. Y.; m. *Della Margaret Elwell*, Nov. 29, 1894, of Bradford, Ill., b. May 12, 1873, daughter of William and Fannie Elwell.
7992. IV. EDWARD CLINTON was b. Jan. 28, 1883.
7993. V. ROBERT SHERMAN was b. Jan. 28, 1883, a twin to Edward Clinton.

10971 1576. —

OLIVER CARPENTER⁸ 1648, of Jotham 635,

Joseph 19, Benjamin 46, Jotham 189, Jotham 635.

Gen. 9. Children 10, b. probably in Mendon, Mass.

7994. I. LILLIS was b. April 29, 1777; m. *Alexander Thayer*, June 5, 1794, son of William Thayer, b. Oct. 23, 1767; he d. May 26, 1846, aged 78; she d. Oct. 19, 1857, in Milford, Mass.

7995. II. DEXTER was b. Nov. 27, 1779; m. *Drusey Kelley*, in 1801, daughter of (1577) Luke and Hannah (Drusey) Kelley of Nassau, N. Y., and was b. Oct. 5, 1781; she d. Oct. 19, 1869, aged 88; he d. Jan. 23, 1866, aged 86. They removed to Nassau, Rensselaer Co., N. Y. about 1804.
7996. III. LEVI was b. Feb. 24, 1782; m. *Eunice Taft*, November, 1804, daughter (1578) of Ephraim and Hannah (Wheelock) Taft. b. Oct. 17, 1784; she d. Sept. 2, 1860, aged 75; he d. Aug. 30, 1848, aged 66. Residence, Nassau, N. Y.
7997. IV. LOVINA was b. Feb. 17, 1786; m. *Edward Thompson*, May 17, 1803, son of Asa and Esther Thompson, of Mendon, Mass.; he d. Oct. 17, 1856; she d. Jan. 5, 1874, aged 87. He moved to New Lebanon, N. Y., in 1805. They had 10 children: 1, *Lillis C.*, b. in 1804; 2, *Elvira*, b. in 1806; 3, *James M.*, b. in 1808 and d. young; 4, *Laura*, b. in 1813; 5, *Esther A.*, b. in 1815; 6, *Oliver T.*, b. in 1810; 7, *Laura*, b. in 1818; 8, *Edward*, b. in 1821; 9, *Eveline*, b. in 1826; 10, *Warren*, b. in 1831.
- He was in the war of 1812 and received from the government land scrip for 160 acres; his widow received a pension of \$8 a month.
7998. V. REUBEN B. was b. Oct. 2, 1788; d. Jan. 11, 1789.
7999. VI. ANNIE was b. Dec. 16, 1789; m. *Joshua Naramore*, Dec. 26, 1823, son of John and Rachel Naramore, b. Nov. 18, 1784. Residence, Lee, N. Y. They had four children: 1, *Mary*, b. in 1825; 2, *Samuel*, b. in 1827; 3, *David*, b. in 1829; 4, *Elizabeth*, b. in 1831.
8000. VII. JOANNA was b. Dec. 16, 1789, a twin to Annie; d. March 21, 1795.
8001. VIII. ABIGAIL was b. Sept. 16, 1892; m. *Israel Wilkinson*, Dec. 10, 1813, son of Israel Wilkinson of Smithfield, R. I. and was b. March 23, 1789.
8002. IX. LAURA was b. June 4, 1798; m. *George Hicks*, Oct. 29, 1815, son of John and Maria Hicks and was b. Sept. 15, 1896; he d. Nov. 26, 1857; she d. March 19, 1870. Residence, Nassau and Arcadia, N. Y.
8003. X. JOANNA was b. Jan. 21, 1803.

1577.

DEXTER CARPENTER⁹ 7995, of Oliver 1648,

Joseph 19. Benjamin 46. Jotham 189. Jotham 635. Oliver 1648.

Gen. 10. Children 11, b. in Mendon, Mass. and Nassau, N. Y.

8004. I. ELLIS was b. June, 1802; d. in 1882; m. *Caroline Daley*. They had three children.
8005. II. BETSEY was b. in 1804; m. *William Carpenter*.
8006. III. LILLIS was b. in 1806; m. *Andrew D. Gale*. They had five children.
8007. IV. ORIN was b. in 1808; m. *Elsie Henry*, May 24, 1833.
8008. V. ANN was b. in 1811; m. *Horace W. Peasley*. They had nine children.
8009. VI. LOUISA was b. in 1813; m. *T. House*; she d. in 1872. They had nine children.
8010. VII. JEREMIAH was b. June 10, 1815; m. *Frances L. Wheeler*, June 20, 1837. They had three children.
8011. VIII. EDWIN was b. in 1817; m. a *Clifbury*. He was killed on the railroad.

8012. IX. CHARLES was b. in 1819; m. *Lovina Baker*.
 8013. X. LESTER was b. in 1821.
 8014. XI. ERASTUS was b. in 1823; m. *Nancy Greene*. He d. in the civil war.

1578. —

LEVI CARPENTER^g 7996, of Oliver 1648,

Joseph 19, Benjamin 46, Jotham 189, Jotham 635, Oliver 1648.

Gen. 10. Children 8, b. in Nassau, N. Y.

8015. I. SUBMIT was b. in 1806; d. February, 1807.
 8016. II. RENSSALAER was b. Aug. 19, 1808; d. Aug. 6, 1843.
 8017. III. ABBY T. was b. July 15, 1810; m. *Ezekiel Albee*, May 2, 1838.
 8018. IV. JOHN M. was b. Jan. 17, 1813; d. Sept., 1838.
 8019. V. CAROLINE E. was b. Jan. 7, 1815; d. Dec. 4, 1843.
 8020. VI. ADDISON was b. Feb. 18; m. a *Murphey*, Jan. 1, 1885.
 8021. VII. HARRIET was b. May 2, 1823, in Sutton, Mass.; m. *Leonard Lincoln*, Jan. 1, 1846.
 8022. VIII. JULIA was b. Aug. 10, 1826, in Douglass, Mass.; m. 1st, *S. Lincoln*; m. 2d, *F. W. Vaughn*.

✓ 17912 1579.

BENJAMIN CARPENTER^g 3493, of Benjamin 1633,

Joseph 19, Benjamin 46, Benjamin 188, Benjamin 634, Benjamin 1633.

Gen. 10. Child 1, b. in Surry, N. H.

8023. I. BENJAMIN WILBUR was b. July 20, 1832; m. *Elizabeth W. Marsh* of (1668) Keene, N. H., April 2, 1865; he d. Nov. 17, 1871.

✓ 17927 1580.

ALFRED CARPENTER^g 3493-a, of Benjamin 1633,

Joseph 19, Benjamin 46, Benjamin 188, Benjamin 634, Benjamin 1633.

Gen. 10. Children 5, b. in Robertstown, Me.

8024. I. MARY; m. *Alfred Brooks*. They had two children: 1, *Caroline*, m. James Crangle; 2, *Edward*, m. Amanda —, had three children.
 8025. II. JOANNA; m. *Madison Whitney*. They had two children; 1, *Mary Evelyn*; 2, *Frank Irving*, m. Louisa Gilbert and had four children.
 8026. III. ABIGAIL; d. at the age of 16.
 8027. IV. RUTH HOWARD; m. *Thomas Vose*, and had one child, *Anna*, who m. Sewall Balkam and had four children.
 8028. V. HARRIET; m. *Nicholas Johnson* and had one child, *Madison Addison*.

✓ 17922 1581.

SETH CARPENTER^g 3493-f, of Benjamin 1633,

Joseph 19, Benjamin 46, Benjamin 188, Benjamin 634, Benjamin 1633.

Gen. 10. Children 3, b. in Surry, N. H.

8029. I. EDWIN HOWE was b. Feb. 15, 1828.

8030. II. ALFRED was b. Oct. 20, 1832.
8031. III. LORETTA ELIZABETH.

1582. —

THOMAS V. CARPENTER⁹ 2495, of Frederick 1127,

William 18, Benjamin 34, Amos 120, Joshua 410, Frederick 1127.

Gen. 10. Children 2, b. in Charlestown, Mass.

8032. I. THOMAS FREDERICK was b. Sept. 27, 1843.
8033. II. ANNE MARIA.

1583. 22882 ✓

EDMUND J. CARPENTER¹¹ 7575, of George M. 6212,

Samuel 23, Abiah 64, Thomas 248, Thomas 775, James 1879, Joseph 3952, George M. 6212

Gen. 12. Children 5, b. in different places.

8034. I. SARAH WALCOTT was b. Sept. 2, 1874, in Providence, R. I.
8035. II. PAUL was b. March 15, 1876, in Providence, R. I.
8036. III. FLETCHER HAWTHORNE was b. June 27, 1878, in Providence, R. I.
8037. IV. GRACE MIRIAM was b. June 9, 1880, in Lincoln, R. I.
8038. V. RALPH SNOW was b. Nov. 5, 1885, in Dedham, Mass.
8038½ VI. RUTH WEEDEN was b. June 10, 1887, in Dedham.

1584. —

JOHN W. CARPENTER¹¹ 7575½, of Jonathan B. 6215,

Samuel 23, Abiah 64, Thomas 248, Thomas 775, James 1879, Joseph 3952, Jonathan B. 6215.

Gen. 12. Children 4, b. in Providence, R. I.

8039. I. JOSEPH FULLER was b. Nov. 26, 1874.
8040. II. ANNE WALCOTT was b. March 7, 1876.
8041. III. MARY ALICE was b. Sept. 21, 1877.
8042. IV. EDITH was b. Oct. 20, 1878 or 1879; d. July 16, 1881 or 1884.

1585. —

CHARLES D. CARPENTER¹¹ 7746, of Charles C. 6531,

Samuel 23, Abraham 71, Abiah 291, Abraham 842, Jesse 2047, Zenas 4276, Charles C. 6531.

Gen. 12. Child 1, b. probably in Corinth, Vt.

8043. I. FLORENCE was b. July 16, 1885.

No. 1586 is dropped.

1587. 22083 ✓

ALBERT D. CARPENTER⁹ 2792, of Drayton 1325,

William 18, Daniel 37, Daniel 145, Daniel 507, Drayton 1325.

Gen. 10. Children 3, b. in East Providence, R. I.

8048. I. ALIDA MARIA was b. July 25, 1865; m. *Harry B. Ellis*, Aug. 13, 1889. Residence, East Providence, R. I.

8049. II. FRANCES was b. Feb. 26, 1867; d. Sept. 24, 1873.
 8050. III. DRAYTON was b. Nov. 29, 1868; d. Dec. 8, 1876.

1588. 51414 ✓

AUSTIN CARPENTER⁹ 2595, of James 1224,
 William 18, Benjamin 34, Ebenezer 128, James 458, James 1224.
 Gen. 10. Children 4, probably b. in Sharon, Vt.

8051. I. PHILENA; m. *Rev. John English*.
 8052. II. KATE; m. *William Evans*.
 8053. III. MARY LOUISA; m. *James Carpenter*.
 8054. IV. AUSTRELLA; m. *Henry Dinning*.

40274 1589. —

WILLIAM A. CARPENTER⁸ 4245, of Otis 2021,
 Samuel 23, Zachariah 70, Zachariah 285, Zachariah 830, Otis 2021.
 Gen. 10. Children 3, probably b. in Seekonk, Mass.

8055. I. FRANCES AMELIA was b. Feb. 1, 1850; m. *Major George N. Bliss* of Pawtucket, R. I., Jan. 1, 1872; he was b. July 22, 1837, in Tiverton, R. I., and was graduated at Union college, Schenectady, N. Y., in June, 1860, and received the degree of A. B.; at Albany law school in May, 1861, he received the degree of B. L. They had six children: 1, *Gerald M.*, b. Feb. 17, 1873; 2, *William C.*, b. July 6, 1874; 3, *George M.*, b. Oct. 29, 1875; 4, *Helen L.*, b. Aug. 14, 1877; 5, *Carlton S.*, b. March 20, 1880, d. April 9, 1881; 6, *Rose D.*, b. Dec. 31, 1883.
 8056. II. MARY E. was b. Jan. 31, 1858.
 8057. III. HATTIE PHINNEY was b. Oct. 26, 1864; m. *Frank Lincoln Morse* of Chicago. A teacher of chemistry and zoölogy.

42398 ✓ 1590.

EDWIN G. CARPENTER¹⁰ 5979, of Orin 3777,
 Samuel 23, Samuel 62, Timothy 235, Amos 733, Abuel 1801, Orin 3777.
 Gen. 11. Child 1, b. in Putney, Vt.

8058. I. EDWIN was b. August, 1859 or 1860.

✓ 1591. 11080

AMOS CARPENTER⁸ 1124, of Joshua 410,
 William 18, Benjamin 34, Amos 120, Joshua 410.
 Gen. 9. Child 1, b. in Kanawha County, Va.

8059. I. JEREMIAH was b. May 3, 1803; m. *Sara Ann Simpson*, Feb. 18, 1823, b. (1592) Dec. 22, 1806.

He moved with his parents to Rutland township, Meigs County, Ohio, where he settled in 1806; he received a good common school education. At marriage he located in Columbia township, Meigs County, and was prominent in advancing the enterprises of the county. He was early identified with the Baptist church and was for many years a minister of that denomination. By their energy and perseverance in their pioneer life they accumulated a valuable estate.

Sarah Ann Simpson was the granddaughter of Andrew Simpson who emigrated from Ireland, to this country with his parents. He married Agnes Ayers and were the parents of Robert and John. Robert Simpson married Lydia Longfellow the father and mother of Sarah Ann. John Simpson married Abigail Guild, they were the parents of four children, their third child Hannah married Jesse Grant, she was the mother of Gen. Ulysses Grant, ex-president of the United States, making General Grant second cousin to Jeremiah Longfellow Carpenter, No. 8067.

1592. 11020 ✓JEREMIAH CARPENTER⁸ 8059, of Amos 1124,

William 18, Benjamin 34, Amos 120, Joshua 410, Amos 1124.

Gen. 10. Children 8, b. probably in Columbia County, Ohio.

8060. I. JOHN WESLEY; m. *Clarissa H. Bingham*.

He was a successful business man and was much interested in public affairs. He held the office of one of the commissioners of Meigs County, for more than 10 years. He held other positions of public trust the duties of which he discharged with fidelity and rare good judgment.

8061. II. ABRAHAM L.; d. in infancy.

8062. III. WILLIAM ALBERT; d. in infancy.

8063. IV. LYDIA MARGARET; m. *Eleazer Armstrong*, of Athens County, Ohio.

In 1849 he made an overland trip to California which proved to be a very successful one. On his return to Ohio he went into stock raising. They had one son, William, who died when about 17. Soon after his death they took charge of the Athens county children's house located at Athens, Ohio. Their management received the unanimous approbation from the state board of charities.

8064. V. NANCY ANN; m. *William D. Smith* of Athens County, Ohio. Residence, Columbus, Ohio. He established one of the finest Holstein dairy herds in the state.8065. VI. ROBERT SIMPSON; m. *Rebecca Daley*. A prominent farmer in his native township at Mount Blanco, Ohio.8066. VII. MARIA BENEDICT; m. *Thomas Daley*. They reside in the village of Albany. A farmer and stock dealer in Athens, Ohio.8067. VIII. JEREMIAH LONGFELLOW was b. April 18, 1839; m. *Mary Hannah* (1593) *Hauk*, March 27, 1872, of Springfield, Ohio.

He received a common school and mercantile education, has taken a deep interest in the various branches of agriculture from early boyhood, has given special attention to the breeding and improvement of live stock, has always been earnest and active in advancing the educational interests of that section of the state. His political identity is with the Republican party; has frequently been a member of the state central committee; was elected to the general assembly to the lower house in 1863 and 1864 and to the senate in 1869 and 1870. During the eight years serving in the Ohio legislature, he was on the finance committee and other important committees, at different times, and was prominent in aid of much valuable legislation. Especial credit is due to his skill and management of the bill securing appropriations for the building of the Ohio hospital for epileptics; located at Gallipolis. It is the first institution of the kind in the United States and is doubtless one of the greatest benefactions of the century. In 1896 he was a delegate to the Republican national convention at St. Louis. He is a member of the Masonic fraternity and a Knight Templar.

1593. 11106 ✓JEREMIAH L. CARPENTER¹⁰ 8067, of Jeremiah 8059,

William 18, Benjamin 34, Amos 120, Joshua 410, Amos 1124, Jeremiah 8059.

Gen. 11. Children 3, b. in Columbia Township, Ohio.

8068. I. ELIZABETH HAUK.

8069. II. FRANKENSTEIN SIMPSON.

8070. III. SARAH EMILY.

1594. —

WILLIAM M. CARPENTER⁹ 6193, of Stephen 3944,

Samuel 23, Abiah 64, Thomas 248, Thomas 775, Stephen 1878, Stephen 3944.

Gen. 10. Children 6, b. in Fall River, Mass.

8071. I. EDWARD was b. Jan. 17, 1850; m. *Nellie A. Crane*, of Boston, Nov. 25, 1886.
 8072. II. JOHN HERBERT was b. March 9, 1852; m. *Clara Brown*, June 14, 1877.
 8073. III. CHARLES was b. May 3, 1858; d. May 27, 1858.
 8074. IV. WILLIAM MOULTON was b. March 24, 1854; m. *Ella M. Coppel* or (1641)
Capwell, Jan. 3, 1882. Residence, Rumford, R. I.
 8075. V. FANNY BISHOP was b. March, 2, 1861; d. Dec. 12, 1868.
 8076. VI. CLARA FRANCES was b. June 23, 1854; m. *Thomas L. Bowen*, Aug. 2, 1877;
 he was b. Feb. 13, 1850; residence, R. I. They have had five children, viz.:
 1, *Richard L.*, b. April 4, 1878; 2, *Fannie W.*, b. Nov. 28, 1882; 3, *Ella*
Carpenter, b. Nov. 28, 1882; 4, *Clara Eunice*, b. April 2, 1887; 5, *Brad-*
ford Thomas, b. March 5, 1891.

1595.

41825 ✓
 SAMUEL CARPENTER⁹ 3580, of Joseph 1681,

Joseph 19, Benjamin 46, Edward 199, Benjamin 657, Joseph 1681.

Gen. 10. Children 13, b. probably in Ira, Vt.

8077. I. JOSEPH was b. April 3, 1807; residence, Armada, Mich. A farmer.
 8078. II. EUNICE was b. Aug. 14, 1809; m. *Oratus Hallett*; residence, Armada, Mich.
 8079. III. NEWTON was b. April 15, 1811.
 8080. IV. ROXY was b. May 16, 1812; m. *Amasa Clark*.
 8081. V. SAMUEL was b. April 8, 1814; m. a *Perkins*, Aug. 25, 1834; he d. Jan. 25,
 1888, in Oregon, Mich. A lumberman and farmer.
 8082. VI. JAMES N. was b. June 22, 1816; d. Nov. 5, 1869, at Painesville, Ohio. A farmer.
 8083. VII. DANIEL was b. May 3, 1818; residence, Allegan, Mich. A farmer.
 8084. VIII. JASON was b. May 28, 1820; residence, Oreno, Mich. A farmer.
 8085. IX. SUSAN.
 8086. X. MARIA was b. Nov. 4, 1827.
 8087. XI. JOHN E. was b. Oct. 29, 1829; residence, Michigan.
 8088. XII. CYNTHIA was b. Nov. 12, 1831.
 8089. XIII. CYRUS was b. Oct. 16, 1836.

17900 ✓ 1596.

JOHN P. CARPENTER¹² 7887, of Lucian P. 7304,

Joseph 19, Benjamin 46, Benjamin 188, Uriah 633, Hezekiah 1623, Uriah 3160, Palmer 5669, Lucian P. 7304.

Gen. 13. Child 1, b. in Eastford, Conn.

8090. I. CORA CORNELIA was b. Feb. 10, 1878 or 1879.

1597. 44269 ✓

ALBERT W. CARPENTER¹⁰ 6643, of Willard 4556,

William 18, John 31, Eliphalet 373, Ephraim 4054, Willard 2355, Willard 4556.

Gen. 11. Child 1, b. in Evansville, Ind.

8091. I. GEORGIA was b. Aug. 21, 1880.

1598. 14571 ✓

JOHN CARPENTER⁸ 1765, of Nicholas 708,

Abiah 21, Oliver 54, Thomas 205, Nicholas 708.

Gen. 9. Children 10, b. in North Waterboro, Me.

8092. I. PAUL; m. and resides in Parsonsfield, Me.

8093. II. NICHOLAS; m. *Diana King*, daughter of Josiah and Mary Woodsome (1599) King, about 1821; she d. May 6, 1875, in Lower Canada; he d. Dec. 18, 1861. He emigrated to Canada directly after marriage, to St. Sylvester, Province of Quebec, where he raised a family of eight children.

8094. III. ELISHA JAMES was b. in 1808; d. in 1867. Residence, Methuen, Mass. (1780)

8095. IV. ENOCH. (1779)

8096. V. ANNE; m. *John Hamilton*, of Limerick, Me.

8097. VI. LYDIA.

8097-a. VII. NATHAN; d. quite young.

8097-b. VIII. BENJAMIN m. *Mary Hill* and lived at Saco, Me. He was a soldier in (1777) the war of 1812 and lost a leg in the battle of Plattsburg. He afterwards moved to Waterford, Me. and d. there.8097-c. IX. JOHN; m. 1st, *Sarah Smith*, of Waterboro, Me.; m. 2d, *Mrs. Gould*, of (1778) Amesbury, Mass.8097-d. X. MARY; m. *Capt. William Sedgley*, of Waterboro. He was an officer in the war of 1812. They had one daughter who m. a Mr. Nelson. Residence, Waterboro, Me.

Nicholas, No. 708, the grandfather of this family, died in Waterboro, Me. in 1822. He was the first settler in North Waterboro, which was then called Massabenic Plantation and settled all of his sons except Benjamin near him. John, his eldest son, No. 1765, was born in 1761; died Oct. 1, 1848; he married, 1st, *Mary James* of Kennebunk, Me., who died in July, 1848; he married, 2d, *Hannah Hill* and had four children. He is father of the foregoing family. The family do not appear in their order.

Children by second wife:

8097-e. XI. CATHERINE; m. *Charles Stephens*, of Waterboro, Me. They had three children, viz.: 1, *Ann Maria*; 2, *Mary Jane*; 3, *John Henry*.

8097-f. XII. HANNAH.

8097-g. XIII. JAMES; m. *Filianna Deshon*, of Waterboro, Me. (1781)

8097-i. XIV. LUCY.

1599. 36871 ✓

NICHOLAS CARPENTER⁹ 8093, of John 1765,

Abiah 21, Oliver 54, Thomas 205, Nicholas 708, John 1765.

Gen. 10. Children 8, b. in Canada.

8098. I. JOSIAH was b. Sept. 25, 1821; d. about 1893.

No. 8091; FAMILY 1597.

8099. II. LYDIA ANN was b. April 16, 1823; m. *William Lee*, Oct. 27, 1848. Residence, Canada.
8100. III. JOHN was b. March 3, 1825; not living.
8101. IV. ORIN was b. May 18, 1827; not living.
8102. V. WILLIAM was b. Nov. 18, 1829. Residence, Andrews, Ind.
8103. VI. OLIVER was b. Nov. 15, 1831.
8104. VII. FREEMAN was b. March 15, 1834. Residence, Marlette, Mich.
8105. VIII. DIMON LUTHER was b. July 10, 1837; m. *Nancy Jane Plummer*, May 8, (1600) 1870, who d. June 8, 1891; m. 2d, *Mrs. Carrie H. Bucher*, of Grand Rapids, Mich., July 8, 1893. Residence, Fort Wayne, Ind.

Dimon L. Carpenter, enlisted Nov. 28, 1861 in the 47th Indiana volunteer infantry in Company E, as private in Col. J. R. Slack's regiment, raised to corporal and 2d sergeant. He participated in the following battles: March 13, 1862, at New Madrid, Mo.; April 8, 1862, Island No. 10; Jan. 14, 1863, Bayou Teche, La.; May 1, 1863, Port Gibson, Miss.; May 12, 1863, Raymond, Miss.; May 16, 1863, Champion Hills, Miss.; May 17, 1863, Big Black River, Miss.; July 4, 1863, Vicksburg, Miss.; July 17, 1863, Jackson, Miss.; March 15, 1868, Fort De Rassey, La.; April 12, 1865, Mobile, Ala. Re-enlisted as a veteran at New Iberia, La., Dec. 14, 1863. Discharged at Baton Rouge, La., Oct. 23, 1865.

1600. 36877 ✓

DIMON L. CARPENTER¹⁰ 8105, of Nicholas 8093;

Abiah 21, Oliver 54, Thomas 205, Nicholas 708, John 1765, Nicholas 8093.

Gen. 11. Children 4, b. in Landon and Fort Wayne, Ind.

8106. I. JOHN DIMON was b. Feb. 13, 1871; d. Oct. 10, 1896, at Santa Fé, New Mexico.
8107. II. HOMER VERMONT was b. Feb. 26, 1876. Residence, Fort Wayne, Ind.
- 8107-a. III. GRACE A. was b. May 19, 1877.
- 8107-b. IV. NELSON G. was b. March 5, 1880.

18056 ✓ 1601.

JOSEPH H. CARPENTER¹¹ 7184, of Charles 5604,

Joseph 19, Benjamin 45, Benjamin 188, William 629, John 1605, Charles 3423, Charles 5604.

Gen. 12. Child 1, b. probably in Monson, Mass.

8108. I. LIZZIE PENNIMAN was b. April 19, 1881.

1602. 44407 ✓

WILLIAM M. CARPENTER¹¹ 6714, of Augustus 4604,

William 18, John 31, Eliphalet 98, John 375, John 1061, William 2385, Augustus 4604.

Gen. 12. Children 5, probably b. in Kirkland, Ill.

8109. I. ADA CAROLINE was b. May 28, 1850, at Fulton, N. Y.; d. Oct. 16, 1851.
8110. II. LILIAN DALE was b. Sept. 22, 1852, in Fulton, N. Y.; m. *Alexander Service*, at Clinton, N. Y., Sept. 24, 1879, b. March 12, 1848, at Ramsey, Can.
8111. III. EDWARD AUGUSTUS was b. Feb. 17, 1857, at Rockford, Ill.
8112. IV. MARY ELIZABETH was b. Jan. 6, 1860, at Knoxboro, N. Y.
8113. V. ALLEN BARKER was b. Oct. 9, 1862; d. Sept. 6, 1886.

1609. 44335V

JAMES M. CARPENTER¹¹ 6674, of George W. 4588,

William 18, John 31, Eliphalet 98, Eliphalet 373, Ebenezer 1058, Obadiah 2383, George W. 4588.

Gen. 12. Child 1, b. in Littleton, N. H.

8131. I. HENRY CHESTER.

1610. 44337V

ROBERT E. CARPENTER¹¹ 6675, of George W. 4588,

William 18, John 31, Eliphalet 98, Eliphalet 373, Ebenezer 1058, Obadiah 2383, George W. 4588.

Gen. 12. Children 3, b. in Lyman, N. H.

8132. I. LEE; d. in infancy.

8133. II. LAURA.

8134. III. MAUD.

1611. 44365V

FRED CARPENTER¹¹ 6686, of Albert 4589,

William 18, John 31, Eliphalet 98, Eliphalet 373, Ebenezer 1058, Obadiah 2383, Albert 4589.

Gen. 12. Children 2, b. in Dalton, N. H.

8135. I. CHARLES EDWARD.

8136. II. HARLAN.

1612. 42500V

ORIN H. CARPENTER¹¹ 7515, of Henry B. 5978,

Samuel 23, Samuel 62, Timothy 235, Amos 733, Abuel 1801, Orin 3777, Henry B. 5978.

Gen. 12. Children 3, b. in Malden, Mass.

8137. I. BEATRICE was b. Dec. 12, 1883.

8138. II. ALFRED HENRY was b. Dec. 9, 1884.

8139. III. ROBERT DOW was b. Oct. 15, 1886.

1613. —

JEREMIAH S. CARPENTER⁹ 2753, of Elijah 1308,

William 18, Daniel 37, Daniel 145, Elisha 503, Elijah 1308.

Gen. 10. Child 1, place of birth not known.

8140. I. ELIJAH C.; was named for his grandfather.

1614. 19097

WILLIAM T. CARPENTER¹¹ 7553, of Abel F. 6167,

Samuel 23, Abiah 64, Abiah 247, Abel 766, Abel 1864, Abel 3920, Abel F. 6167.

Gen. 12. Children 6, b. in different places.

8141. I. WILLIAM was b. Aug. 12, 1877, in Wheelock, Vt.

8142. II. ALBERT LESLIE was b. Oct. 1, 1880, in Newark, Vt.

8143. III. PERLEY WARNER ABEL was b. in 1885, in Newark, Vt.

8144. IV. HATTIE MABEL was b. in 1887, in Lyndon, Vt.

1603. —

DARWIN J. CARPENTER¹⁰ 5904, of John 3705,
Abiah 21, Oliver 54, Thomas 205, Beriah 707, John A. 1755, John 3705.

Gen. 11. Children 2, b. in Huntington, Vt.

8114. I. MARY; m. *Jesse P. Chipman*. Residence, Lincoln, Neb. They have three children.
8115. II. CHARLES. Residence, Huntington, Vt.

1604. *47757V*

GEORGE M. CARPENTER¹⁰ 5098, of James M. 2924,

William 18, Noah 38, Stephen 153, Asa 531, Levi 1378, James M. 2924.

Gen. 11. Children 3, b. in Cumberland, R. I.

8116. I. IRVING was b. Jan. 9, 1860.
8117. II. EDWARD ARNOLD was b. Jan. 17, 1865.
8118. III. CLARA ANNETTE was b. July 1, 1856.

1605. *35318V*

EDWIN T. CARPENTER¹⁰ 5117, of Lewis S. 2936,

William 18, Noah 38, Stephen 153, Asa 531, John 1382, Lewis S. 2936.

Gen. 11. Children 2, b. in Attleboro, Mass.

8119. I. BERTHA LEE was b. June 26, 1883.
8120. II. LOUISA O. was b. Oct. 15, 1886.

1606. *18474*

JOHN CARPENTER¹⁰ 5677, of Alfred 3461,

Joseph 19, Benjamin 46, Benjamin 188, Uriah 633, Hezekiah 1623, Alfred 3461.

Gen. 11. Children 5, b. in Ashford, Conn.

8121. I. SARAH was b. May 5, 1820; d. Dec. 10, 1824.
8122. II. LOIS was b. July 30, 1822.
8123. III. MEHITABLE was b. June 22, 1824.
8124. IV. HULDAH was b. March 4, 1826.
8125. V. JOHN was b. April 30, 1828.

Nos. 8126 and 8127 are dropped.

Alfred Charles

1608. —

BENJAMIN F. CARPENTER⁹ 4169, of Daniel 1972,

Samuel 23, Solomon 68, Daniel 279, James 819, Daniel 1972,

Gen. 10. Children 3, b. in South Kingston, R. I.

8128. I. FLORA was b. in 1854; d. in 1854.
8129. II. ANNIE was b. in 1862.
8130. III. DANIEL was b. in 1868.

8145. V. EDITH LOUISA was b. in 1889, in Granby, Vt.
 8146. VI. ~~LAWRENCE~~ was b. April 11, 1893, in East Haven, Vt.

Florence

1615. *51430* ✓

NATHANIEL M. CARPENTER⁹ 2605, of Nathaniel 1226,
 William 18, Benjamin 34, Ebenezer 128, James 458, Nathaniel 1226.
 Gen. 10. Children 3.

8147. I. JAMES R.
 8148. II. ADELIA.
 8149. III. HARRIET.

1616. ✓ *66478*

CORNELL CARPENTER⁸ 1705, of Cornell 664,
 Abiah 21, Oliver 54, John 200, Cornell 664.
 Gen. 9. Child 1, b. in East Greenwich, R. I.

8150. I. JOHN; m. *Margaret Vaughan*, daughter of Benjamin Vaughan, Jan. 1, 1810.

1617. *14215* ✓

SHEPARD CARPENTER¹¹ 6746, of James 4705,
 William 18, Benjamin 34, Amos 120, Elisha 406, Elisha 1109, James 2480, James 4705.
 Gen. 12. Child 1, b. in Sharon, Vt.

8151. I. ALBERT ALDEN was b. Jan. 21, 1845.

1618. *20584*

NATHAN CARPENTER⁷ 728, of Elisha 230,
 Abiah 21, Samuel 60, Elisha 230.
 Gen. 8. Children 3, probably b. in Newport, R. I.

8152. I. JOHN was b. May 3, 1744; m. *Abigail B.* —.
 8153. II. JERUSHA was b. Dec. 27, 1745.
 8154. III. BENJAMIN was b. Aug. 16, 1752.

1619. —

GEORGE CARPENTER⁶ 4292, of Nathan 2060,
 Samuel 23, Abraham 71, Abial 291, Nathan 846, Nathan 2060.
 Gen. 10. Children 7, b. in Densmore County, Ohio. ✓

8155. I. WILLARD BRYANT was b. Feb. 19, 1856; m. *Carrie L. May*, Sept. 29, 1880, who
 d. Sept. 28, 1895. He is a graduate of the University of Wooster, Ohio and
 of Hahnemann medical institute Philadelphia; is proprietor of the Sixth
 Avenue Homeopathic hospital, Columbus, Ohio. Residence, Columbus, O.
 An expert and practising physician.
 8156. II. HARRIET GILRUTH was b. March 9, 1859; d. March 22, 1880.
 8157. III. GEORGE HAYWOOD was b. Sept. 10, 1860; m. *Josephine Anita Lard* of English-
 town, N. J., March 18, 1886. He is a graduate of Princeton university. Res-
 idence, New York city.

- 8157-a. IV. MARY LISLE was b. Nov. 11, 1863; d. Jan. 23, 1882, aged 18.
- 8157-b. V. CHARLES KYNETT was b. Nov. 5, 1866. A graduate of the University of Wooster, O. and of the Law University of the State of New York. For several years night editor on the staff of the New York *Daily Tribune*. Residence, New York city.
- 8157-c. VI. ALICE BOONE was b. April 22, 1868; d. in Chillicothe, Aug. 29, 1891. Remarkable musical talent.
- 8157-d. VII. MAUD was b. Feb. 13, 1872; d. July 16, 1872.

1620. —

JAMES B. CARPENTER⁹ 2530, of David 1172,

William 18, Benjamin 34, Benjamin 121, Reuben 428, David 1172.

Gen. 10. Children 4, place of birth not known.

8158. I. JAMES PORTER was b. Nov. 29, 1836; m. *Henrietta C. Hawley*, daughter (1621) of David and Adeline R. Hawley, Nov. 22, 1860.
8159. II. JOSEPHINE HULDAH was b. Nov. 29, 1836; d. May 28, 1883.
Children by second wife.
8160. III. MARY LOUISA was b. Aug. 15, 1849.
8161. IV. ALENA ELIZABETH was b. Oct. 1, 1852.

1621. —

JAMES P. CARPENTER¹⁰ 8158, of James B. 2530,

William 18, Benjamin 34, Benjamin 121, Reuben 428, David 1172, James B. 2530.

Gen. 11. Child 1, probably b. in Boston, Mass.

8162. I. ALICE MAY was b. May 1, 1862; d. Oct. 16, 1884.

1622. —

HENRY H. CARPENTER¹⁰ 7712, of Henry 6478,

Samuel 23, Zachariah 70, Zachariah 283, Zachariah 830, Benjamin 2018, Jonathan 4226, Henry 6478.

Gen. 12. Children 2, b. in Pawtucket, R. I.

8163. I. JAMES H. was b. Dec. 28, 1876.
8164. II. AUGUSTUS was b. April 8, 1879.

1623. —

CYRUS S. CARPENTER¹⁰ 6263, of William A. 3987,

Samuel 23, Abiah 64, Thomas 248, Caleb 776, Caleb 1888, William A. 3987.

Gen. 11. Children 3, b. in Farewell, Mich.

8165. I. HARRY M. was b. April 15, 1878. He is a student and law clerk.
8166. II. MARIE was b. June 7, 1882.
8167. III. HELEN LOUISA was b. June 18, 1890.

1624. —

WILLIAM CARPENTER¹⁰ 6264, of William A. 3987,
Samuel 23, Abiah 64, Thomas 248, Caleb 776, Caleb 1888, William A. 3987.

Gen. 11. Children 3, b. in Muskegon, Mich.

8168. I. LAURA ABIGAIL was b. Nov. 24, 1884.
8169. II. AGNES GEORGIA was b. Sept. 14, 1886.
8170. III. HENRY WOODRUFF was b. April 20, 1894.

1625. —

JAMES D. CARPENTER¹⁰ 4345, of John 2101,
John 17, John 24, John 74, John 300, John Coe 878, John 2101.

Gen. 11. Children 4 b. in Woodbury, N. J.

8150. I. JAMES was b. Feb. 10, 1885.
8151. II. CATHERINE was b. Aug. 18, 1888.
8152. III. EDWARD was b. May 28, 1890.
8153. IV. HARRIET was b. Nov. 11, 1894.

1626. 18363 ✓

NATHANIEL E. CARPENTER¹⁰ 5713, of Job 3479,
Joseph 19, Benjamin 46, Benjamin 188, Uriah 633, Uriah 1625, Job 3479.

Gen. 11. Children 4, probably b. in Jackson, Me.

8155. I. MARTHA BARTLETT was b. Aug. 5, 1842; d. Nov. 25, 1843.
8156. II. JULIA DANIELS was b. June 20, 1845.
8157. III. GEORGE WASHINGTON was b. Sept. 16, 1847.
8158. IV. RUTH WHITE was b. June, 1856.

1627. —

ABEL E. CARPENTER⁹ 3346, of Abel 1557,
William 18, Ephraim 42, Ephraim 175, Nathaniel 607, Abel 1557.

Gen. 10. Children 6, b. in Warrenville, Ill.

8159. I. Twins, a boy and girl, b. Oct. 6, 1839; d. in infancy.
8160. II. SARAH JANE was b. Dec. 28, 1840; m. *Ethel M. Walker*, June 25, 1874, of Aurora, Ill. A merchant. They had three children: 1, Infant daughter, b. Nov. 25, 1876, d. Nov. 26, 1876; 2, *Sarah Louisa*, b. Nov. 17, 1878, d. Aug. 23, 1879; 3, *Alice B.*, an adopted daughter, b. June 20, 1881.
No. 8161 is dropped.
8162. III. ASHLEY EDDY was b. Aug. 5, 1842; d. Nov. 30, 1862, at Scottsville, Ky. He was in the service of the United States in the Civil war, in Company B in the 105th regiment of Illinois volunteers.
8163. IV. WILLIAM HOWARD was b. Dec. 7, 1844; m. *Nellie Pratt*, Oct. 22, 1872, (1629) at Elgin, Ill. Residence between Warrenville and Batavia, Ill. A farmer.

8164. V. EVELYN AUGUSTA was b. Dec. 12, 1846; m. *William J. Hollister*, Nov. 27, 1866, near Batavia, Ill. A farmer. They have three children: 1, *Bertha M.*, b. Sept. 27, 1868, m. A. Prindle; 2, *Frederick A.*, b. July 13, 1871; 3, *Robert C.*, b. Oct. 1, 1878.

Family 1628 is dropped.

1629.

WILLIAM H. CARPENTER¹⁰ 8163, of Abel E. 3346,
William 18, Ephraim 42, Ephraim 175, Nathaniel 607, Abel 1557, Abel E. 3346.

Gen. 11. Children 3, b. in Batavia, Ill.

8165. I. EVA JANE was b. September, 1873.
8166. II. MARY was b. July 4, 1875.
8167. III. WILLIAM was b. Nov. 7, 1881.

1630.

BENJAMIN R. CARPENTER¹⁰ 6326, of Jeremiah 4073,
Samuel 23, Solomon 68, Daniel 279, Jeremiah 810, Ephraim 1933, Jeremiah 4073.

Gen. 11. Children 3, b. in Providence, R. I.

8168. I. ELIZABETH VAUGHN was b. Oct. 18, 1829; m. *Mowry N. Bolster*, Nov. 28, 1861. They removed to Janesboro, Montgomery County, Md., in 1871, their present residence.
8169. II. WILLIAM FAY was b. Jan. 20, 1841; d. at St. Louis, Mo., Jan. 25, 1873. He enlisted in Company H, in the 15th Massachusetts volunteers in 1861 and was wounded at the battle of Ball's Bluff, was in the hospital at Baltimore, Md. for some time and was discharged from there as disabled.
8170. III. THOMAS JEFFERSON was b. June 10, 1845; m. *Narcissa Catron*, at Kan- (1631) kakee, Ill., Sept. 3, 1869.

He enlisted in Company C, 187th Ohio volunteers, in 1864. He was in the hospital at Nashville, Tenn. some time, after which he served as adjutant general's clerk till the close of the war. He was postmaster at Ogden, Ill. for 20 years, where he now resides.

1631.

THOMAS J. CARPENTER¹¹ 8170, of Benjamin R. 6326,

Samuel 23, Solomon 68, Daniel 279, Jeremiah 810, Ephraim 1933, Jeremiah 4073, Benjamin R. 6226.

Gen. 12. Child 1, b. at Ogden, Ill.

8171. I. GUY CATRON.

1632.

IRA W. CARPENTER¹⁰ 6204, of Ira W. 3949,

Samuel 23, Abiah 64, Thomas 248, Thomas 775, Stephen 1878, Ira W. 3949.

Gen. 11. Children 14, b. in Rehoboth, Mass.

8172. I. JENNIE MAY was b. Sept. 20, 1868; m. *Peleg E. Francis*, May 6, 1888. They have one child, *William F.*, b. Aug. 2, 1894.
8173. II. ALICE LUTHER was b. Nov. 19, 1869; m. *Horatio Miles Carpenter*, No. 4999, son of Horatio, No. 2774, Sept. 30, 1891.

No. 8164; FAMILY 1629.

8174. III. EVELYN BRADFORD was b. Jan. 23, 1871.
 8175. IV. IRA FRANCIS was b. March 29, 1873; m. *Lena R. Kenney*, June 2, 1895.
 8176. V. AMELIA B. was b. Feb. 23, 1874; d. Dec. 27, 1881.
 8177. VI. LOUIS DRAPER was b. Feb. 28, 1875.
 8178. VII. GEORGE WARREN was b. Aug. 25, 1876.
 8179. VIII. ROBERT ELMER was b. Sept. 29, 1877.
 8180. IX. RUTH ADELAIDE was b. Nov. 22, 1878.
 8181. X. JOSEPH ALLEN was b. March 27, 1880.
 8182. XI. BESSIE AMELIA was b. Feb. 15, 1882.
 8183. XII. JULIA IRENE was b. Aug. 4, 1883.
 8184. XIII. SARAH LOUISE was b. Aug. 7, 1884.
 8185. XIV. ENOCH ALTON was b. Feb. 2, 1885.

1633. ✓ 35493

STEPHEN H. CARPENTER¹⁰ 6205, of Ira W. 3949.

Samuel 23, Abiah 64, Thomas 248, Thomas 775, Stephen 1878, Ira W. 3949.

Gen. II. Child 1, b. in Rehoboth, Mass.

8186. I. JOHN NEWCOMB was b. Oct. 29, 1878.

1634.

JOHN W. CARPENTER¹⁰ 5871, of Christopher 3643.

Abiah 21, Oliver 54, Christopher 201, Robert 671, John 1708, Christopher 3643.

Gen. II. Children 10, b. in East Greenwich, R. I.

8187. I. LOIS m. *Christopher Huling*. They had eight children: 1, *Susan*, m. George Gifford; 2, *George*; 3, *Celia*, m. George Reed; 4, *Charlotte*, m. Russell J. Scott; 5, *Mary E.*; 6, *Eva E.*, m. H. Vanderveer; 7, *John*, m. Georgianna Murray; 8, *Christopher*, m. Etta Hemingway.
 8188. II. ABBY; m. *Henry Clemence*. They had three children: 1, *Thomas*, m. Emma Dawley, m. 2d, Barbara Matteson, m. 3d, Emma Colyer; 2, *Zachary*, m. Eldora Viall; 3, *Sarah E.*, m. Thomas Lawton.
 8189. III. BETSEY.
 8190. IV. ROXY.
 8191. V. MAHALA; m. *Allan E. Greene*. They had three children: 1, *Charles A.*; 2, *Roxy J.*; 3, *Millie A.*
 8192. VI. CHRISTOPHER; m. *Eunice A. Greene*. He enlisted in the civil war in (1635) August, 1862, Battery C, Rhode Island volunteers, 6th corps Army of the Potomac and was in all the battles of that corps to the end of the war.
 8193. VII. JOSEPH S. R.; m. *Mary Gorton*. (1636)
 8194. VIII. JOHN.
 8195. IX. ELBRIDGE G.; m. *Alice E. Lewis*. He was graduated from the medical department of the University of Vermont, July 8, 1874, and studied medicine two years in Europe. He is now practicing medicine in East Greenwich, R. I. They had one child, who d. in infancy.
 8196. X. HARRIET.

1635. —

CHRISTOPHER CARPENTER¹¹ 8192, of John W. 5871,

Abiah 21, Oliver 54, Christopher 201, Robert 671, John 1708, Christopher 3645, John W. 5871.

Gen. 12. Children 3, b. in East Greenwich, R. I.

8197. I. NETTIE M.
 8198. II. ANNIE BELLE; m. *Charles W. Higgins*. They have one child, *Charles L*.
 8199. III. EVA E.

1636. —

JOSEPH S. R. CARPENTER¹¹ 8193, of John W. 5871,

Abiah 21, Oliver 54, Christopher 201, Robert 671, John 1708, Christopher 3645, John W. 5871.

Gen. 12. Children 11, b. in East Greenwich, R. I.

8200. I. CLEMENZA A.; m. *Daniel F. Cahoon*.
 8201. II. JOHN W.
 8202. III. JOSEPH L.
 8203. IV. HATTIE B.
 8204. V. GEORGE W.; m. *Gertrude Remington*.
 8205. VI. CHRISTOPHER C.
 8206. VII. CHARLOTTE.
 8207. VIII. FRANK.
 8208. IX. CELIA MAY.
 8209. X. ROBERT T.
 8210. XI. ALICE CARY.

1637. —

JOSEPH CARPENTER⁹ 2238, of Peter 962,

John 17, Hope 25, John 85, Hezekiah 326-a, Joseph 322, Peter 962.

Gen. 10. Children 3, b. probably at Carpenter's Hill, Tenn.

8211. I. LEONIDAS LAFAYETTE was b. Feb. 18, 1846; m. *Mary Warner*, in 1871. (1638)
 They have one child.
 8212. II. MARGARETTE was b. April 18, 1842; m. *John Daniel Hanson*, son of General
 Hanson, of the Danish army; she d. Dec. 20, 1887. They had two children:
 1, *Nicolina Henrietta*; 2, *Henry Leonidas*.
 8213. III. JOHN WINFIELD SCOTT was b. Feb. 18, 1846; m. *Mary Frances Story*, (1639)
 in 1872, daughter of Francis Vernon Story, of Shelbyville, Tenn.

1638. —

LEONIDAS L. CARTENTER¹⁰ 8211, of Joseph 2238,

John 17, Hope 25, John 85, Hezekiah 326-a, Joseph 322, Peter 962, Joseph 2238.

Gen. 11. Children 6, b. probably at Carpenter's Hill, Tenn.

8214. I. LEON was b. March 30, 1874.
 8215. II. WARNER L. was b. Jan. 15, 1876.

8216. III. MARY N. was b. June 13, 1880.
 8217. IV. SARAH LOIS was b. Sept. 18, 1892.
 8218. V. EFFIE LEE was b. Feb. 6, 1894; d. in infancy.
 8219. VI. One not named was b. Sept. 7, 1895; d. in infancy.

1639.

JOHN W. S. CARPENTER¹⁰ 8213, of Joseph 2238,
 John 17, Hope 25, John 85, Hezekiah 325-a, Joseph 322, Peter 962, Joseph 2238.
 Gen. 11. Children 3, b. probably at Carpenter's Hill, Tenn.

8220. I. BETTIE LOU was b. Dec. 25, 1875.
 8221. II. ALLIE BERRY was b. Dec. 27, 1881.
 8222. III. PATTI ROSA was b. May 30, 1884.

1640.

SYLVANUS B. CARPENTER¹⁰ 5515, of Elias 3300,
 William 18, Ephraim 42, Ephraim 175, Jonathan 605, Jonathan 1545, Elias 3300.
 Gen. 11. Children 3, b. in Randolph, Vt.

8223. I. MARY ELLEN was b. in 1855; d. 1857. (By first wife.)
 8224. II. GEORGE WALTER, an adopted son.
 8225. III. JENELLA MARIA, an adopted daughter.

1641.

WILLIAM M. CARPENTER¹¹ 8074, of William M. 6193,
 Samuel 23, Abiah 64, Thomas 248, Thomas 775, Stephen 1878, Stephen 3944, William M. 6193.
 Gen. 12. Children 3, b. in East Providence.

8226. I. EMMA was b. Feb. 8, 1886.
 8227. II. WILLIAM MOULTON, JR., was b. June 29, 1890.
 8228. III. HERBERT CLARK was b. March 26, 1892.

1642.

HIRAM CARPENTER⁹ 2587, of Ralph 1219,
 William 18, Benjamin 34, Ebenezer 128, Asa 457, Ralph 1219.
 Gen. 10. Children 2.

8229. I. HORACE LEWIS. Lives in California.
 8230. II. CYNTHIA; m. — *Martindale*. Residence, Troy, Davis County, Iowa.

1643.

HORACE N. CARPENTER⁹ 2587-e, of Ralph 1219,
 William 18, Benjamin 34, Ebenezer 128, Asa 457, Ralph 1219.
 Gen. 10. Children 2.

8231. I. CHARLES was b. February, 1858; m. *Abbie Fay*, daughter of Edward (1644)
 Fay of Bakerfield, Vt.
 8232. II. A child; d. in infancy.

① Pen Pg. 852

② wife Charlotte E. Collins
b. 1845 - Pen Tombstone

CARPENTER MEMORIAL.

1644.

CHARLES CARPENTER¹⁰ 8231, of Horace N. 2587-e,
William 18, Benjamin 34, Ebenezer 128, Asa 457, Ralph 1219, Horace N. 2587-e.

Gen. 11. Children 2.

8233. I. FAY was b. March 27, 1887.

8234. II. WARD was b. April 25, 1892.

Nos. 8235, 8236, 8237, 8238 are dropped.

No. 1645 is dropped.

41008

1646.

CALEB C. CARPENTER⁹ 3061, of Elisha 1428,

William 18, Noah 38, Elisha 161, Elisha 556, Elisha 1428.

Gen. 10. Children 4.

8239. I. GEORGE P. was b. April 27, 1836. Residence, Johnstown, N. Y.

8240. II. DAVID P. was b. Sept. 14, 1837; d. Sept. 17, 1868, at Florence, S. C.

8241. III. CLARK J. was b. Nov. 24, 1839.

8242. IV. PHEBE E. was b. May 6, 1841.

41908 Providence, Saratoga, NY ② (1647)

41450

1647.

CLARK J. CARPENTER¹⁰ 8241, of Caleb C. 3061,

William 18, Noah 38, Elisha 161, Elisha 556, Elisha 1428, Caleb C. 3061.

Gen. 11. Children 8.

8243. I. DAVID C. was b. Sept. 17, 1868.

8244. II. EMILY A. was b. Aug. 17, 1869.

8245. III. WILLIAM D. was b. Dec. 8, 1871.

8246. IV. RUSSELL W. was b. May 18, 1874.

8247. V. MARY E. was b. Aug. 28, 1875.

8248. VI. GEORGE I. was b. June 3, 1878.

8249. VII. HENRIETTA M. was b. May 21, 1882.

8250. VIII. SARAH E. was b. Nov. 22, 1887.

18365

1648.

NATHAN CARPENTER⁹ 3476, of Uriah 1625,

Joseph 19, Benjamin 46, Benjamin 188, Uriah 633, Uriah 1625.

Gen. 10. Children 6.

8251. I. DAVID.

8252. II. CHARLES; m. *Maria Boyden*.

(1649)

8253. III. STEPHEN was b. Feb. 6, 1803, in Pomfret, Ct.; m. *Julia Boyden*; he d.

(1650)

March 12, 1865, in Brookfield, Conn? A shoemaker.

8254. IV. JENKS was b. December, 1809, in Smithfield, R. I.; m. *Olive Hill*; he

(1651)

d. July 5, 1886, in Yantic, Ct. A farmer.

No. 8233; FAMILY 1644.

8255. V. ROWENA was b. in 1804; d. March 4, 1826.
8256. VI. SALLY was b. Oct. 25, 1811; d. Oct. 24, 1894, at Moosup, Ct.

1649.

CHARLES CARPENTER¹⁰ 8252, of Nathan 3476,
Joseph 19, Benjamin 46, Benjamin 188, Uriah 633, Uriah 1625, Nathan 3476.

Gen. 11. Children 3.

8257. I. HENRY; not living.
8258. II. CAROLINE; m. a *Collins*. Residence, Providence, R. I.
8259. III. HELEN; m. a *Collins*. Residence, Providence, R. I.

1650.

STEPHEN CARPENTER¹⁰ 8253, of Nathan 3476,
Joseph 19, Benjamin 46, Benjamin 188, Uriah 633, Uriah 1625, Nathan 3476.

Gen. 11. Children 4.

8260. I. JULIA ELIZABETH. Residence, West Boylston, Mass.
8261. II. EMILY F. Residence, Boston. A teacher.
8262. III. JOHN H. Residence, Grafton, Mass. A druggist.
8263. IV. CHARLES BOYDEN was b. July 6, 1838, at Sturbridge, Mass.; m. *Sarah* (1811)
Louis Hamant. Residence, Spencer. A druggist.

1651.

① *Thomas* JENKS CARPENTER¹⁰ 8254, of Nathan 3476,
Joseph 19, Benjamin 46, Benjamin 188, Uriah 633, Uriah 1625, Nathan 3476.

Gen. 11. Children 5.

8264. I. DANIEL M. was b. Jan. 7, 1838, in Plainfield, Ct.; d. 1882 at Bozrah, Ct.
8265. II. CHARLES H. was b. July 15, 1839; m. *Mary E. Beaumont*. (1652)
He served three years and eight months in the civil war in three different regiments, viz., 3d, 18th and 29th, in the last he served as lieutenant; went from Connecticut.
8266. III. EMILY B. was b. July 2, 1843, in Yantic, Ct.; m. *Henry Clark*. They have one child.
8267. IV. OLIVE LOUISA was b. November, 1856, in Yantic, Ct.; m. *Cornelius Vanderwart*. They have one child.
8268. V. MARY EDITH was b. December, 1859, in Yantic; m. *Fred Williams*. They have three children.

1652.

CHARLES H. CARPENTER¹¹ 8265, of Jenks 8254,
Joseph 19, Benjamin 46, Benjamin 188, Uriah 633, Uriah 1625, Nathan 3476, Jenks 8254.

Gen. 12. Children 7, b. in Norwich, Conn.

8269. I. MARY ELIZABETH was b. Dec. 4, 1864.
8270. II. ANNIE WEIR was b. March 3, 1867.
8271. III. CHARLES BEAUMONT was b. Dec. 20, 1868.

8272. IV. BLANCHE IRENE was b. March 13, 1870; d. Jan. 13, 1884.
 8273. V. LILLIAN MAY was b. Sept. 23, 1871.
 8274. VI. CLARENCE EDWARD was b. July 14, 1875.
 8275. VII. OLIVE LOUISE was b. July 29, 1877.

1653. ✓

DAVIS CARPENTER¹⁰ 6118, of Willard 3861,

Samuel 23, Samuel 62, Charles 244, Jedediah 754, Ezra 1833, Willard 3861.

Gen. 11. Children 9.

8276. I. MARTHA ADALINE was b. Nov. 17, 1853; m. *William Swithin* at Bellows Falls, Vt.; she d. Dec. 13, 1874.
 8277. II. AMY MARIA was b. June 13, 1855; m. *Frank L. Adams* of Winchester, Jan. 19, 1877. Residence, Winchester, N. H.
 8278. III. MARY EMMA was b. Jan. 17, 1857; d. April 12, 1858.
 8279. IV. CHARLES EDWARD was b. Oct. 6, 1859; m. *Emma H. Blodgett*, Dec. 24, 1881, of Marlboro. Residence, Chicopee Falls, Mass.
 8280. V. JAMES HENRY was b. Aug. 11, 1862; d. June 14, 1865.
 8281. VI. JAMES ARTHUR was b. May, 1865, in Keene, N. H.; d. Sept. 15, 1867.
 8282. VII. IDA MAY was b. Sept. 1, 1867; m. *Mr. Fish* of Vermont.
 8283. VIII. ARTHUR WILLIE was b. Dec. 25, 1870; d. July 25, 1879.
 8284. IX. WALTER was b. July 29, 1873; d. September, 187—.

1654. ✓

FRANK DEW. CARPENTER¹⁰ 6126-d, of John 3863,

Samuel 23, Samuel 62, Charles 244, Jedediah 754, Ezra 1833, John 3863.

Gen. 11. Children 4, b. in Daysville, Ill.

8285. I. JOHN FOREST was b. June 14, 1878.
 8286. II. ADA LOUISA was b. June 1, 18—.
 8287. III. WILLIE was b. March 16, 1884.
 8288. IV. EARL HARRISON was b. April 6, 1887.

65721

1655. —

LUMAN CARPENTER¹⁰ 6127, of William 3865,

Samuel 23, Samuel 62, Charles 244, Jedediah 754, Ezra 1833, William 3865.

Gen. 11. Child 1, b. in Surry, N. H.

8289. I. ERNEST WILLIAM was b. Sept. 7, 1865; m. *Mabel M. Smith*, Jan. 13, (1656) 1890, b. March 24, 1871, at Chelsea, Vt. Residence, Surry, N. H. He owns a sawmill. A house carpenter.

1656. —

ERNEST W. CARPENTER¹¹ 8289, of Luman 6127,

Samuel 23, Samuel 62, Charles 244, Jedediah 754, Ezra 1833, William 3865, Luman 6127.

Gen. 12. Children 2, b. in Surry, N. H.

8290. I. RUTH GARVIN was b. Oct. 1, 1890.

Correcting and continuing the line from Frank DeWillis Carpenter (10), 6126-d, #1654, page 778, son of John (9), of Ezra (8), of Jedediah (7), of Charles (6), of Samuel (5), of Samuel (4), etc.

#1654

Frank DeWillis Carpenter (10), 6126-d, in his 'teen's changed his name to Willis Frank Carpenter, not liking the name Frank for a first name, not the De before Willis. He was born June 15, 1852, Watertown, Nashua township, Ogle county, Ill. on his father's farm (John Carpenter (9) of Surry, N. H.). There, he lived his life and died, Dec. 1929. (The above mentioned farm is four miles S. E. of Oregon, Ill.). He married Alice C. Bates Dec. 5, 1877. She was born at Elmhurst, Ill., April 30, 1859, daughter of James (of Mass.) and Margaret (Williams) Bates. She died, 1926, Watertown, Ill. Willis Frank Carpenter, (I have changed his name as he would have it), had the following:

Children born, (all at Watertown farm):

1. John Forest Carpenter (11) was born June 14, 1878; died July 7, 1937, a farmer and building contractor, Oregon, Ill. He married Grace Anna Newton May 15, 1898, daughter of George W. and Anna (Case) Newton of Susquehanna county, Penn.

Children born:

1. Dwight Earl (12), born Taylor township, Ogle county, Ill., Nov. 8, 1898; died Jan. 15, 1899.
2. Alice Arlene, born Nashua township, Ogle county, Ill., Nov. 2, 1899. She married Lester G. Farrell (now deceased) July 2, 1919 of Oregon, Ill.

Children born:

1. Clark Earl (13), born March 29, 1920.
2. Hugh Gibson, born about two years later.
3. George Willis (12), (the writer of this insertion), born Oregon, Ill., March 12, 1901, power plant operator and power plant electrician for Central Illinois Public Service Company at their Grand Tower, Ill. power plant. He married Nov. 16, 1929, Mary Bell Delaney of Rochelle, Ill., a nurse; daughter of John E. and Mary (Bell) Delaney.
4. Helen Lucile, born March 3, 1905; died March 13, 1905.

2. Ada Louise (11), born June 1, 1882; died 1936. She married Everett E. Taylor Nov. 2, 1904, son of William Lovell and Ella (Burk) Taylor of Oregon, Ill.

Children born:

(over)

8291. II. MYRTIE LOUISE was b. Sept. 20, 1894.

1657. — 65724

JASPER H. CARPENTER¹⁰ 6130, of William 3865,
Samuel 23, Samuel 62, Charles 244, Jedediah 754, Ezra 1833, William 3865.
Gen. 11. Child 1, b. at Bowne, Mich.

8292. I. SARAH ANN was b. Oct. 12, 1868; m. *Clarence Benedict* at Campbell, Mich., June 17, 1889 or 1890, b. Dec. 7, 1867. Residence, Bowne, Kent Co., Mich. They have two children: 1, *Bessie Ruthena*, b. Jan. 21, 1891; 2, *Dora Marietta*, b. June 3, 1892, both at Bowne, Mich.

Jasper H. Carpenter the father, 6130, married Lydia A. Roush, Nov. 27, 1866.

1658. — 65725

MASON A. CARPENTER¹⁰ 6131-a, of William 3865,
Samuel 23, Samuel 62, Charles 244, Jedediah 754, Ezra 1833, William 3865.
Gen. 11. Children 3, b. in Surry, N. H.

8293. I. ARTHUR MASON was b. Oct. 19, 1868; m. *Eva L. Edgell*, Aug. 9, 1890, b. at Chester, Vt., July 1, 1873. He graduated from Eastman's business college, Poughkeepsie, N. Y. in 1888. Residence, Keene, N. H. A farmer.
8294. II. MAUD LENA was b. Jan. 24, 1872; m. *George N. Conley* at Surry, N. H., Dec. 5, 1893, b. at Danville, P. Q., Jan. 8, 1870. They have two children: 1, *Gertrude Hazle*, b. Nov. 19, 1894; 2, *Roy Nelson*, b. Feb. 21, 1896, both in Surry, N. H.
8295. III. GERTRUDE JANE was b. Aug. 1, 1874; m. *Herbert Crain*, Sept. 27, 1890, of Walpole, N. H., b. May 24, 1868. They have three children: 1, *Maude C.*, b. June 30, 1891; 2, *Robert M.*, b. July 24, 1893; 3, *Grace M.*, b. Sept. 29, 1895.

1659. — 65726

FRANK DEWITT CARPENTER¹⁰ 6131-b, of William 3865,
Samuel 23, Samuel 62, Charles 244, Jedediah 754, Ezra 1833, William 3865.
Gen. 11. Children 4, b. in Surry, N. H.

8296. I. FRED EUGENE was b. May 1, 1874.
8297. II. MABEL HARRIET was b. Aug. 18, 1878.
8298. III. FLORENCE MARION was b. April 8, 1887.
8299. IV. HARRY LESTER was b. May 13, 1890.

1660. — 65727

EUGENE ROSCOE CARPENTER¹⁰ 6131-c, of William 3865,
Samuel 23, Samuel 62, Charles 244, Jedediah 754, Ezra 1833, William 3865.
Gen. 11. Children 2, b. in Gilsum, N. H.

8300. I. AGNES LIZZIE was b. Feb. 12, 1877; d. Sept. 2, 1877.
8301. II. BLANCHE was b. Dec. 31, 1878.

2
1. Margaret Louise (12) born Oregon, Ill., Oct. 25, 1909. She married about 1955, Gordon Myers, a farmer near Oregon, Ill.

Children born:

1. John Everett (15), born about 1936.
2. Catherine, born about 1938.

3. Willie (31), born March 16, 1884; died Nov. 1885.

4. Earl Harrison, born April 6, 1887; died Oct. 14, 1913 at Glendale, California; an electrician. He married June 1907, Eina Stine of Byron, Ill.

*This page inserted Sep. 1941 by George
Willis Carpenter of Grand Tower, Ill.
the only living bearer of the name
from the line of John (3863) of
Surry. N.H. page 422.*

1661. — 65682

MERRILL D. CARPENTER¹⁰ 6131-g, of William 3865,
 Samuel 23, Samuel 62, Charles 244, Jedediah 754, Ezra 1833, William 3865.
 Gen. 11. Children 4, b. in Acworth, Keene and Surry, N. H.

8302. I. MYRTIE A. was b. Dec. 20, 1883, at Acworth.
 8303. II. EARL RALPH was b. June 28, 1890, at Keene, N. H.
 8304. III. RENA was b. May 19, 1892, at Surry, N. H.
 8305. IV. ROBERT was b. Oct. 5, 1894, at Surry, N. H.

1662. — 65731

LAFORST J. CARPENTER¹⁰ 6131-h, of William 3865,
 Samuel 23, Samuel 62, Charles 244, Jedediah 754, Ezra 1833, William 3865.
 Gen. 11. Children 2.

8306. I. LILLIAN TILTON was b. March 23, 1893; d. Sept. 17, 1893, at Moncton, N. B.
 8307. II. RACHEL STANLEY was b. Oct. 1, 1894.

✓ 51640 1663.

CHARLES A. CARPENTER¹¹ 7625, of Joseph R. 6284,
 Samuel 23, James 65, Stephen 260, Gershom 786, Joseph 1896, Stephen 4012, Joseph R. 6284.
 Gen. 12. Children 3.

8308. I. Child; d. in infancy.
 8309. II. Child; d. in infancy.
 8310. III. HARRY.

✓ 51641 1664.

ALGERNON S. CARPENTER¹¹ 7626, of Joseph R. 6284,
 Samuel 23, James 65, Stephen 260, Gershom 786, Joseph 1896, Stephen 4012, Joseph R. 6284.
 Gen. 12. Children 3.

8311. I. SARAH JENETTE was b. October, 1856.
 8312. II. JAMES; d. young.
 8313. III. JENNIE SIBLEY was b. Aug. 28, 1862, in Upton, Mass., by second wife; m.
William Monroe Currier, Jan. 29, 1896, b. July 7, 1860 in Amesbury, Mass.
 Residence, Haverhill, Mass.

✓ 51644 1665.

ALBERT B. CARPENTER¹¹ 7627, of Joseph R. 6284,
 Samuel 23, James 65, Stephen 260, Gershom 786, Joseph 1896, Stephen 4012, Joseph R. 6284.
 Gen. 12. Child 4.

8314. I. JERRY.
 8315. II. HATTIE.
 8316. III. BYRON.
 8317. IV. ARTHUR was b. in 1863.

1666. ✓ 17741

MILTON D. CARPENTER¹¹ 7260, of Younglove 5661,

Joseph 19, Benjamin 46, Benjamin 188, Dan 631, Joel 1619, Elijah 3153, Younglove 5661.

Gen. 12. Children 4.

8318. I. RHODA ALMIRA was b. July 15, 1859, at Mendon, Mich.; m. *Wesley L. Shick*, Dec. 18, 1833. They have one child, *Floyd Milton*, b. Aug. 18, 1891. Residence, Garden City, Mo.
8319. II. ADAH CATHERINE was b. May 10, 1861, at Mendon, Mich.; m. *Lyman B. Truley*, March 11, 1866. Residence, Adrian, Ohio. They have four children: 1, *Nina B.*, b. Aug. 4, 1887; 2, *Carl Carpenter*, b. April 25, 1889; 3, *Gladys Glenn*, b. July 4, 1891; 4, *Irena Joyce*, b. Dec. 9, 1892.
8320. III. GILBERT H. was b. Jan. 10, 1863; m. *Genevra Lanning*, April 5, 1896. Residence, Adrain, Ohio.
8321. IV. MARY LOUISA was b. Oct. 19, 1866. Residence, Kalamazoo, Mich.

1667. —

CHARLES E. CARPENTER¹¹ 6990, of Alfredo A. C. 5238,

William 18, Noah 38, Isaiah 158, Jonah 543, Dyer 1408, Alfred C. 3220, Alfredo A. C. 5238.

Gen. 12. Child 1, b. in Artesian, S. D.

8322. I. CHARLES HAROLD was b. Dec. 30, 1895.

1668. ✓ 17941

BENJAMIN W. CARPENTER¹⁰ 8023, of Benjamin 3493,

Joseph 19, Benjamin 46, Benjamin 188, Benjamin 634, Benjamin 1633, Benjamin 3493.

Gen. 11. Child 1, b. in Keene, N. H.

8323. I. FRANK BENJAMIN was b. July 4, 1866; m. *Grace A. Rice*, of Keene, N. H., Nov. 24, 1892. Residence, 20 Dexter St., Providence, R. I. A machinist. He has in his possession the cane referred to under the family name of his grandfather, No. 3493.

1669. 12812

JOHN CARPENTER⁸ 88, of William 26, ✓

John 17, William 26.

Gen. 6. Children 3, b. probably in Blooming Grove, N. Y.

John of Blooming Grove, N. Y., No. 88, husbandman, will dated Sept. 17, 1767, proven June 27, 1787, mentions wife Rachel, sons Elijah and William, grandson Matthew. The two sons were made executors of the will.

- 8323-a. I. JOHN. (1669 $\frac{1}{2}$)
- 8323-b. II. WILLIAM of Cornwall, N. Y. A husbandman.
Will dated and proved in 1789, mentions brother Elijah and his brother's son Matthew.
- 8323-c. III. ELIJAH of Blooming Grove, near Cornwall, N. Y.
Will proven 1813 does not mention wife or children, mentions brother William deceased, kinsman Elijah, No. 8347, eldest son of his nephew Matthew of the county Tioga, Amra wife of James Harton, Rachel widow of Edward Howell and Elizabeth daughter of Julia DuBois.
- 8323-d. IV. JULIA; m. a ^{Royer} *DuBois*, and had a daughter *Elizabeth*.
- 8323-e. V. RACHEL; m. probably *Edward Howell*.
- 8323-f. VI. AMIRA; m. probably *James Horton*.

1669 $\frac{1}{2}$.

21807 ✓

JOHN CARPENTER⁶ 8323-a, of John 88,

John 17, William 26, John 88.

Gen. 7. Children 4, b. in Orange Co.

Will dated Jan. 13, 1766, proved Oct. 14, 1767. merchant: wife Jane, names son Matthew, daughters Julia, Rachel and Amira, brothers Elijah and William, brothers-in-law Hezekiah Howell, Jr., Stephen Howell and Charles Howell, sisters-in-law Phebe Howell, Susanna Howell and Abigail Howell, his wife, Michael Jackson and Hezekiah Howell, executors. It is evident that his wife was Jane Howell.

8324. I. MATTHEW was b. Sept. 26, 1759; m. *Catherine Mathers or Mathews*, in (1676) 1780, b. in 1765 and d. Oct. 28, 1830.

These are the inscriptions:

Maj. Gen.
MATTHEW CARPENTER
Died
Oct. 6, 1839
In the 81 year of his age.
CATHERINE *wife of*
MAJ. GEN. M. CARPENTER
died Oct. 28, 1830
Aged 65 years.

Mathew Carpenter went to Newtown, Tioga Co., N. Y., now Elmira, Chemung Co., N. Y. in 1793 and bought a large tract of land in what is now the center of the city of Elmira. A stream, Newtown creek, ran through one large tract of his land of 200 acres, on it was the first fulling mill in these parts and he owned a woolen mill.

He was a member of the assembly in 1799, and in 1823. Was a delegate from the county to the constitutional convention of 1821. It was when he was in the legislature that the name of Newtown was changed to Elmira after the name of his favorite daughter Amira usually written Almira or Elmira. He also held the office of clerk for the county for 19 years, receiving his appointment from Governor Clinton. He was very prominent in the legislature. On difficult questions his opinions were considered the best. He built the first sawmill, wool carding and cloth dressing mill in that county. When in the legislature he rode on horseback back and forth with saddle and saddle-bags through the woods, considerable part of the way nothing to guide him except Indian trail and marked trees. He was appointed the state surveyor of the public lands in New York, also appointed general by the governor, of a regiment of militia after the Revolution.

8325. II. JULIA.
8326. III. RACHEL; d. in Elmira, N. Y.
8327. IV. AMIRA; d. in Elmira, N. Y.

13159

1670. —

SAMUEL CARPENTER⁸ 1019, of Richard 349,

John 17, Samuel 27, Samuel 92, Richard 349.

Gen. 9. Children 2, b. in Boston, Mass.

8328. I. GEORGE WASHINGTON BRACKET; m. *Mary Bentley Oliver*, March 6, (1671) 1825. He was inspector in the custom house in Boston, Mass.
8329. II. WILLIAM.

1671. —

GEORGE W. B. CARPENTER⁹ 8328, of Samuel 1019,

John 17, Samuel 27, Samuel 92, Richard 349, Samuel 1019.

Gen. 10. Children 2, b. in Boston, Mass.

8330. I. GEORGE OLIVER was b. Dec. 26, 1827; m. *Maria J. Emerson*, of South (1672) Reading, now Wakefield, Mass., Feb. 6, 1850. He d. at his home in or near Boston about 1895.

Maj. George Oliver Carpenter, one of Boston's best known citizens, is dead after an illness of nearly a month. Major Carpenter was born at No. 63 Charter Street, Boston, Dec. 26, 1827. Charter Street is near the old Copp's Hill burying ground, and that part of the city was then the best residential section. He was the son of George and Mary Bentley (Oliver) Carpenter. His parents were also natives of Boston and connected with the first families. Mr. Carpenter was educated in the Boston schools and in the famous old Eliot school, from which he was graduated in 1840. He was one of the six to receive the Franklin medal. He spent a part of the year at the English high school under the mastership of Thomas Sherwin, but his health prevented a continuance of his studies.

His business career began as soon as he left the high school. In June, 1841, he entered the house of John H. Barbour & Bro., commission merchants, and pioneers in the Texas trade then on Lewis wharf. Mr. Carpenter had also for years been actively connected with insurance and banking interests. He was president of the Boston Fire Underwriters' Union from 1876 to 1877; was a director of the Eliot National bank of Boston for more than 25 years, and for 40 years or more was a director of the National bank of South Reading, now Wakefield, where he once resided. He had always been associated with numerous local organizations, and had been greatly interested in Boston's institutions, commerce, literary and social life.

At the age of 15 he was librarian of the Boston Mercantile Library association, which position he held for two years. He was connected with the Charitable Mechanic association since 1870. He was one of the incorporators of the South End Industrial school and a member of its finance committee. He had been a member of the Boston board of Aldermen, and was one of the trustees of the Boston public library in 1870 and 1871. He was an early member of the Old School Boys' association and its president in 1886 and 1887. He was one of the orators and first president of "The Vowels" a club of past presidents of the Eliot School associations, also a director of the Bostonian society; was one of the original members of the Paint and Oil club, its president in 1891-92; was an early member of the Commercial club, also a member of the Art, Algonquin and Exchange clubs.

In early and middle life he was greatly interested in military affairs, and when but 16 years of age he joined the Massachusetts Volunteer Militia as a private in the old Washington Phalanx. During his residence in Wakefield from 1847-61 Mr. Carpenter organized the Richardson Light Guards. At this time he was Adjutant of the Seventh Regiment Militia, and in 1858 he became Brevet Major of the Second Brigade, under Gen. Joseph Andrews. Ten years later, in 1868, he was commander of the Ancient and Honorable Artillery company. He was also commander of the Old Guard of Massachusetts, an organization composed of past and present commissioned officers of the State militia. He was thirty-third degree Mason. He was married in South Reading in 1850 to Miss Maria Josephine Emerson. They had two sons, George O., Jr., manager of the St. Louis department of the National Lead company, and Frederick B., a partner in the insurance firm of George O. Carpenter & Son.

8331. II. ESTHER MARIA was b. Jan. 2, 1835; m. *Edward Tyler Woodward*, of Middletown, Conn., Sept. 20, 1853, in South Reading, Mass. They have five children: 1, *Ida Florence*, b. April 24, 1855, in Middletown, Conn., d. Nov. 8, 1855, in South Reading, Mass.; 2, *Elizabeth Josephine*, b. July 26, 1858, in Charlestown, Mass., a teacher in a private school in Boston; 3, *Essie Carpenter*, b. Feb. 25, 1860, in Charlestown, d. May 24, 1860; 4, *William Carpenter*, b. Feb. 4, 1862, is married and resides in Providence, R. I., an electrician; 5, *Edward Oliver*, b. May 10, 1876, resides in Boston, Mass., a civil engineer.

1672. —

GEORGE O. CARPENTER¹⁰ 8330, of George W. B. 8328,

John 17, Samuel 27, Samuel 92, Richard 349, Samuel 1019, George W. B. 8328.

Gen. 11. Children 3, b. in Wakefield.

8332. I. GEORGE O., JR., b. Feb. 17, 1852; m. *Caroline G. Greeley*, in Boston, (1673) April 7, 1880.

8333. II. THOMAS EMERSON was b. Feb. 4, 1854; d. Aug. 13, 1855.
 8334. III. FREDERICK B. was b. April 21, 1862; m. *Alice Beebe*, April 7, 1886, (1674)
 in Wakefield, Mass.

1673. —

GEORGE O. CARPENTER¹¹ 8332, of George O. 8330,
 John 17, Samuel 27, Samuel 92, Richard 349, Samuel 1019, George W. B. 8328, George O. 8330.
 Gen. 12. Children 2, b. in Boston.

8335. I. GEORGE OLIVER was b. Aug. 25, 1881, in St. Louis, Mo.
 8336. II. KENNETH GREELEY was b. April 14, 1886, in Boston.

1674. —

FREDERICK B. CARPENTER¹¹ 8334, of George O. 8330,
 John 17, Samuel 27, Samuel 92, Richard 349, Samuel 1019, George W. B. 8328, George O. 8330.
 Gen. 12. Children 2, b. in Boston.

8337. I. MORRIS BEEBE was b. Aug. 30, 1888, in Wakefield, Mass.
 8338. II. MARJORIE was b. April 15, 1891, in Boston, Mass.

1675. 418156 ✓

ELISHA M. CARPENTER¹⁰ 4646, of Cyril 2421,
 William 18, John 31, Jesse 102, Jesse 385, Davis 1071, Cyril 2421.
 Gen. 11. Children 5, b. in New York City.

8339. I. HENRY B.; graduated at the University of New York. Residence, Rochester,
 N. Y. A physician.
 8340. II. HERBERT L.; graduated at the University of New York. Residence, Rochester,
 N. Y. A coal dealer.
 8341. III. HALLET M.; who was at Columbia College, is married and has a daughter. At
 present he has charge of their dairy farm at Goshen, N. Y.
 8342. IV. HELEN G. is about to graduate at the Ossining Seminary at Sing Sing.
 8343. V. CHARLES A.; ten years old and is preparing for college.

1676. 21918 ✓

MATTHEW CARPENTER⁷ 8324, of John 8323-a,
 John 17, William 26, John 88, John 8323-a.
 Gen. 8. Children 13, b. in Elmira, N. Y.

8344. I. JOHN was b. in 1782; d. 1786. The five eldest were b. in Orange Co., near
 Goshen, N. Y.
 8345. II. VINCENT MATTHEWS was b. in 1798; d. in 1860 at Dansville, N. Y.
 8346. III. BENJAMIN FRANKLIN was b. in 1809; m. in 1835; d. June 6, 1869, at
 Ithaca, N. Y.
 8347. IV. ELIJAH was b. Sept. 28, 1793, at Newtown, Tioga Co., N. Y.; m. *Elvira* (1677)
Baldwin, Oct. 28, 1813, daughter of William and Azubah Baldwin,
 Oct. 25, 1790, she d. Jan. 15, 1864.

8348. V. JANE was b. Jan. 10, 1791; m. *Philo Jones*, Dec. 31, 1802; d. at Seeley Creek, Southport, N. Y., Oct. 20, 1860. Residence, Southport, N. Y.
8349. VI. AMIRA was b. 1799; m. *Robert Thompson* of Newtown, afterwards named Elmira after Amira his daughter. Residence, Elmira, N. Y.
8350. VII. ELIZA MATTHEWS was b. March 9, 1797; m. *Erastus Shepard*, Dec. 5, 1817. Residence, Rochester, N. Y.; d. Jan. 2, 1872.
8351. VIII. CAROLINE was b. Feb. 10, 1806; m. *Mr. Howell*, May 1, 1821; d. Oct. 16, 1881. Residence, Rushville.
8352. IX. JULIA was b. in 1792; m. *Rev. Dr. William Wisner*, 1807, and d. at Ithaca, N. Y., May 23, 1865.
8353. X. SALLY was b. May 10, 1801; m. *Mr. Campbell* of Naples, N. Y. in 1823; d. Dec. 9, 1873.
8354. XI. CATHERINE was b. Nov. 26, 1786; m. *Robert Lawrence*, July 7, 1805; d. Dec. 3, 1817.
8355. XII. RACHEL, sometimes called Lockey; m. *Mr. Lawrence*. They probably both m. a Lawrence, if not, one of them is wrong.
- 8355-a.XIII. HANNAH was b. Aug. 20, 1788, at West Point, N. Y.; m. *Fuila McClure*, Sept. 8, 1808; d. in Elgin, Ill., March 1, 1865.

1677. ^{21928 ✓}ELIJAH CARPENTER⁸ 8347, of Matthew 8324.

John 17, William 26, John 88, John 8323-a, Matthew 8324.

Gen. 9. Children 8, b. in Elmira, N. Y.

8356. I. CATHERINE was b. Sept. 21, 1816; m. *William Green*, Nov. 8, 1837; she d. Jan. 2, 1842.
8357. II. AZUBAH BALDWIN was b. Nov. 13, 1818, in Spencer, N. Y.; m. *John McQuhae*, pronounced McQuay, (Scotch), Jan. 13, 1842, of Philadelphia, Pa., b. Feb. 15, 1816, at Lewisburg, Pa.; he d. Aug. 13, 1849, in Danville, Pa.; she d. Feb. 15, 1895, beloved by all who knew her. They left three children: 1, *Annie Zeruah*, b. April 24, 1844, at Danville, Pa., who m. Major Alexander Diven, July 13, 1864, b. Jan. 22, 1841 and d. Jan. 25, 1887, she d. Dec. 6, 1888, in Elmira, he served as pay master in the army during the civil war, they had two children, John, b. in 1869 and d. in 1886, George Maxwell, b. June 7, 1870, m. Cora E. West in 1891; 2, *Sarah Jane*, b. Sept. 4, 1846, m. Capt. William M. Mills, Feb. 25, 1874, of Michigan who d. Dec. 30, 1890, was captain of infantry in U. S. army at Pine Ridge agency, Dak., they had two children; 3, *Mary Bradford*, b. Oct. 25, 1848, at Danville, Pa., m. Capt. William Falck, July 10, 1867, who was b. Nov. 25, 1837, in Prussia, he was captain in the U. S. army, they had two sons, Frederick McQuhae Falck, b. July 5, 1874 and Alexander Diven Falck, b. March 7, 1878.

Azubah when two years old was adopted by her mother's sister Zeruah wife of William Maxwell, later of Maxwell Park, Elmira, (she did not change her name to Maxwell). At the death of her husband in 1849 she returned to her home of adoption where she died.

8358. III. WILLIAM BALDWIN (the eldest child) was b. Dec. 6, 1814.
8359. IV. MATTHEW was b. Nov. 14, 1820; d. Dec. 16, 1896.

No. 8348; FAMILY 1677.

8360. V. ZERUIAH MAXWELL was b. April 19, 1822; d. May 16, 1824.
8361. VI. MARTHA ELIZABETH was b. Feb. 19, 1824; m. *James Carpenter*; she d. in 1893 in Lowman, N. Y. They had four children.
8362. VII. CAROLINE H. was b. Nov. 28, 1826; m. *Morris Isham*. She is the only one of the family living.
8363. VIII. GROUT BALDWIN was b. Aug. 24, 1828; m. *Sarah Fisher*, at Millsburg, N. Y.; he d. in 1895. They have one son and four daughters.

1678. —

HERBERT E. CARPENTER¹¹ 7549, of Horace H. 6155,

Samuel 23, Abiah 64, Abiah 247, Abel 766, Abel 1864, Ephraim 3916, Horace H. 6155.

Gen. 12. Children 3, b. in Minneapolis, Minn.

8364. I. PAUL DRAPER was b. Sept. 8, 1883.
8365. II. LESLIE FRANCIS was b. July 8, 1885.
8366. III. JESSE ANDREW was b. March 6, 1895.

47081 ✓ 1679.

GEORGE W. CARPENTER⁸ 2966½, of George W. 1395,

William 18, Noah 38, Stephen 153, Stephen 533, George W. 1395.

Gen. 10. Children 3, b. in Camden, N. J.

8367. I. ALBERT; d. young.
8368. II. CHARLES SANDERSON.
8369. III. GEORGE WASHINGTON was b. Feb. 22; m. *Sarah M. Reinbarth* or (1680) *Reinbart*, March 3, 1870; he d. June 3, 1883, in Camden, N. J.

47154 ✓ 1680.

GEORGE W. CARPENTER¹⁰ 8369, of George W. 2966½,

William 18, Noah 38, Stephen 153, Stephen 533, George W. 1395, George W. 2966½.

Gen. 11. Children 5, b. in Camden, N. J.

8370. I. GEORGE W. was b. June 3, 1871.
8371. II. EDITH LUCILLA was b. Nov. 2, 1874.
8372. III. SARAH ATLEE was b. March 25, 1876.
8373. IV. LOUIS C. B. was b. May 25, 1878.
8374. V. BESSIE was b. Oct. 15, 1881.

1681. —

HERBERT M. CARPENTER¹⁰ 6161, of Hosea 3919,

Samuel 23, Abiah 64, Abiah 247, Abel 766, Abel 1864, Hosea 3919.

Gen. 11. Child 1.

8375. I. HENRY L.

1682. ✓ 52149

ANTHONY CARPENTER^s 1042, of Anthony 367,

John 17, Solomon 28, Solomon 96, Anthony 367.

Gen. 9. Children 2, b. in Goshen, N. Y.

8376. I. JOHN was baptized Jan. 31, 1790.
 8377. II. ANTHONY was b. Sept. 16, 1793 and baptized Aug. 28, 1796.

1683. 13165

GILBERT CARPENTER^r 355, of Benjamin 93, ✓

John 17, Samuel 27, Benjamin 93.

Gen. 8. Children 7.

8378. I. GILBERT was b. about 1774.
 8379. II. BENJAMIN.
 8380. III. MARY.
 8381. IV. RHODA.
 8382. V. NATHANIEL COOLEY. The five were baptized in 1782.
 8383. VI. MOSES was baptized in 1784.
 8384. VII. SAMUEL was baptized in 1785.

1684. ✓ 17220

BENJAMIN CARPENTER^s 997, of Benjamin 339,

John 17, Samuel 27, Joseph 91, Benjamin 339.

Gen. 9. Children 5, b. in Goshen, N. Y.

8385. I. NATHANIEL was b. May 2, 1777, and baptized July 6, 1777.
 8386. II. JEREMY was b. Aug. 1, 1780, and baptized Aug. 10, 1780.
 8387. III. SAMUEL was b. April 1, 1786.
 8388. IV. HANNAH was b. April 1, 1786, twin to Samuel, both baptized May 14, 1786.
 8389. V. BENJAMIN was b. Feb. 7, 1796, and baptized Oct. 14, 1798.

1685.

CHARLES CARPENTER^s 3872, of Charles 1842,

Samuel 23, Samuel 62, Charles 244, Samuel 757, Charles 1842.

Gen. 10. Children 6, b. in New Hampshire.

8390. I. LUCINDA; m. a *Foot*.
 8391. II. WILLIAM.
 8392. III. JAMES; m. *Phoebe Ann Labor*.
 8393. IV. COLTON; m. in Michigan.
 8394. V. ARCHELUS; m. *Amanda Champaign*.
 8395. VI. HARRIET; m. *Simeon Tubbs*.

Numbers from 8396 to 8401 are dropped.

No. 1686 is dropped.

No. 8376; FAMILY 1682.

1687.

LYMAN CARPENTER⁹ 3871, of Charles 1842,

Samuel 23, Samuel 62, Charles 244, Samuel 757, Charles 1842.

Gen. 10. Children 13, b. in Deerfield, Pa.

8402. I. A daughter; d. in infancy.
 ✓8403. II. ELIZABETH; m. *Curtis Tiffany*. Residence, Chatham, Pa.
 8404. III. LORENTUS was b. April 4, 1822; m. *Lois Seelye*; d. Oct. 7, 1893. Res- (1689)
 idence, Deerfield, Pa. A farmer.
 8405. IV. ARTHUR; d. at the age of two years.
 8406. V. POLLY m. 1st, *Eldrid Rathbone*; m. 2d, *John Cosuer*.
 8407. VI. LEVI m. *Harriet Tiffany*. Residence, Michigan.
 8408. VII. CELESTIA; m. *Caleb Staddon*. Residence, Williamsport, Pa.
 8409. VIII. SYLVIA; m. *Charles Crowrath*. Residence, Williamsport, Pa.
 8410. IX. CHARLES; m. *Sarah Closs*. Residence, Deerfield, Pa.
 8411. X. VELORUS BEEBE was b. June 11, 1837. Residence, Deerfield, Pa.
 8412. XI. MACY BURLINGAME; m. *Sylvina* —.
 8413. XII. SAMANTHA; m. 1st, *Wallace Green*; m. 2d, *Norman Dovee*.
 8414. XIII. GEORGE BYRON.

1688.

SAMUEL CARPENTER⁹ 3878, of Charles 1842,

Samuel 23, Samuel 62, Charles 244, Samuel 757, Charles 1842.

Gen. 10. Children 6, b. in Brookfield, Pa.

8415. I. JOHN; m. *Essie (Mattison) Calvin*.
 8416. II. DELILA; m. *Jefferson Mattison*.
 8417. III. LUCY; m. *John Schoonorn*.
 8418. IV. ELIZABETH; m. *Ozial King*.
 8419. V. CHARLES.
 8420. VI. EMILY; m. 1st, a *Haber*; m. 2d, *Hannibal Ladd*.

1689.

LORENTUS CARPENTER¹⁰ 8404, of Lyman 3871,

Samuel 23, Samuel 62, Charles 244, Samuel 757, Charles 1842, Lyman 3871.

Gen. 11. Children 9, b. in Deerfield, Pa.

8421. I. MERCY SEELYE was b. Feb. 14, 1847; d. Aug. 13, 1876.
 8422. II. WILLARD SEELYE was b. Nov. 24, 1848; m. *Emma Daniels*. (1690)
 8423. III. ALMIRA DELEPHINE was b. Sept. 21, 1850; m. *Ephraim Short*.
 8424. IV. SUSAN ADELIA was b. Oct. 29, 1852; m. *Grant Seelye*.
 8425. V. HATTIE SOPHIA was b. Feb. 19, 1857.
 8426. VI. MARY BELLE was b. Jan. 21, 1862; m. *Clarence Ellsworth Clark*.
 8427. VII. CLARA ELIZA was b. July 3, 1864; m. *John Northrop*; she d. May 28, 1889.

8428. VIII. GEORGE FRANK was b. Oct. 30, 1866; m. *Mary Jane Harrison*. (1691)
 8429. IX. EMMA FRANCES, twin to George F., was b. Oct. 30, 1866.

1690.

- WILLARD S. CARPENTER¹¹ 8422, of Lorentus 8404,
 Samuel 23, Samuel 62, Charles 244, Samuel 757, Charles 1842, Lyman 3871, Lorentus 8404.
 Gen. 12. Children 4, b. in Deerfield, Pa.
8430. I. LEAH NETTIE was b. Feb. 24, 1874; m. *Frank J. Dean*.
 8431. II. FRED LORENTUS was b. May 19, 1877.
 8432. III. ADA ESTHER was b. Oct. 29, 1882.
 8433. IV. WALTER LYMAN was b. June 29, 1888; d. Feb. 19, 1889.

1691.

- GEORGE F. CARPENTER¹¹ 8428, of Lorentus 8404,
 Samuel 23, Samuel 62, Charles 244, Samuel 757, Charles 1842, Lyman 3871, Lorentus 8404.
 Gen. 12. Child 1, b. in Lindley, Steuben Co., N. Y.
8434. I. FRANCES was b. June 4, 1895.

1692. 45756 ✓

- CHARLES CARPENTER⁹ 2669, of Jacob 1258,
 William 18, Benjamin 34, Ebenezer 128, Amos 466, Jacob 1258.
 Gen. 10. Children 7, b. in Hudson, N. Y.
8435. I. ALLEN; m. *Augusta*. (1693)

1693. 45808 ✓

- ALLEN CARPENTER¹⁰ 8435, of Charles 2669,
 William 18, Benjamin 34, Ebenezer 128, Amos 466, Jacob 1258, Charles 2669.
 Gen. 11. Children 8.
- 8435½. I. CHARLES ALLEN. (1694)

1694. 45800 ✓

- CHARLES A. CARPENTER¹¹ 8435½, of Allen 8435,
 William 18, Benjamin 34, Ebenezer 128, Amos 466, Jacob 1258, Charles 2669, Allen 8435.
 Gen. 12. Children 2.
8436. I. WILSON ROWLAND.
 8437. II. RICHARD C. was b. about 1895.

1695. 45794 ✓

- ALBERT R. CARPENTER¹⁰ 4879, of Chester 2660,
 William 18, Benjamin 34, Ebenezer 128, Amos 466, Amos 1257, Chester 2660.
 Gen. 11. Children 5, b. in Brooklyn, N. Y.
8438. I. FLOY.
 8439. II. GUY.

8440. III. HANNAH.
 8441. IV. ALECK.
 8442. V. Name not known.

45804 ✓ 1696.

WILLIS L. CARPENTER¹⁰ 4882-d, of Chester 2660,
 William 18, Benjamin 34, Ebenezer 128, Amos 466, Amos 1257, Chester 2660.
 Gen. 11. Child 1, b. in Chatham, N. Y.

8443. I. CHESTER. Residence, Chatham, N. Y.

1697. —

LYMAN CARPENTER¹⁰ 6134, of Abijah 3873,
 Samuel 23, Samuel 62, Charles 244, Samuel 757, Charles 1842, Abijah 3873.
 Gen. 11. Child 1.

8444. I. ADELAIDE; m. *Manna Bruse*.

1698. —

ARTHUR N. CARPENTER¹⁰ 6138, of Abijah 3873,
 Samuel 23, Samuel 62, Charles 244, Samuel 757, Charles 1842, Abijah 3873.
 Gen. 11. Children 3,

8445. I. LEROY DEWAINÉ was b. Nov. 23, 1849; m. *Nellie Fay*.
 8446. II. RALPH WILLIAM was b. Jan. 24, 1863; m. *Ella Corville*.
 8447. III. GEORGE ARTHUR was b. Oct. 13, 1867; m. *Nellie Bunk*.

1699. —

JAMES CARPENTER¹⁰ 6141, of Abijah 3873,
 Samuel 23, Samuel 62, Charles 244, Samuel 757, Charles 1842, Abijah 3873.
 Gen. 11. Children 2.

8448. I. EMELINE.
 8449. II. JESSIE; m. a *Berge*.

✓ 1700. 28157

DANIEL CARPENTER⁹ 1521, of Josiah 595,
 William 18, Obadiah 40, Josiah 170, Josiah 595.
 Gen. 9. Children 3, b. probably in Litchfield, O.

8450. I. DANIEL.
 8451. II. JOSIAH.
 8452. III. HARVEY.

(1701)

James

✓ 1701. 28181

HARVEY CARPENTER⁹ 8452, of Daniel 1521,
 William 18, Obadiah 40, Josiah 170, Josiah 595, Daniel 1521.
 Gen. 10. Children 2, b. probably in Litchfield, Ohio.

8453. I. Name not known; m. a *Curtis*.
 8454. II. JOSEPHINE. Residence, Litchfield, O. Her father, Harvey, lives with her.

1702. 64407V

SCHUYLER CARPENTER⁹ 3254, of Apollos 1522,

William 18, Obadiah 40, Josiah 170, Josiah 595, Apollos 1522.

Gen. 10. Children 4, b. in New York state.

- 8455. I. SOPHRONIA; m. a *Burrington*. Residence, Shelburne Falls.
- 8456. II. APOLLOS; m. *Clementine Allen*. Residence, Springfield, Mass.
- 8457. III. LUCY; m. a *Burrington*.
- 8458. IV. GEORGE; m. a *Fairbanks*. Residence, near Rowe, Mass. They have one child.

1703. 64450

ELIJAH CARPENTER¹⁰ 5482, of Eli 3256,

William 18, Obadiah 40, Josiah 170, Josiah 595, Apollos 1522, Eli 3256.

Gen. 11. Children 2.

- 8459. I. FRANK; m. and resided in Mount Vernon, N. Y.
- 8460. II. BERTHA; m. a *Kellyer*. Residence, Denver, Col.

1704. 64422V

SAMUEL CARPENTER⁹ 3260, of Apollos 1522,

William 18, Obadiah 40, Josiah 170, Josiah 595, Apollos 1522.

Gen. 10. Children 2, b. in Cleveland, O.

- 8461. I. FRANK. (1705)
- 8462. II. CHARLES.

1705. 64463V

FRANK CARPENTER¹⁰ 8461, of Samuel 3260,

William 18, Obadiah 40, Josiah 170, Josiah 595, Apollos 1522, Samuel 3260.

Gen. 11. Children b. in Cleveland, O.

- 8463. I. EDDIE.
- 8464. II. Several girls.

1706. 11031

ABNER CARPENTER⁸ 1919-c, of James 799,

Samuel 23, James 65, Ebenezer 263, James 799.

Gen. 9. Children 4.

- 8465. I. EDWARD.
- 8466. II. WELCOME.
- 8467. III. CHARLES.
- 8468. IV. NANCY.

1707. 41622

EBENEZER CARPENTER⁸ 1919-e, of James 799,

Samuel 23, James 65, Ebenezer 263, James 799.

Gen. 9. Children 2.

- 8469. I. LUCINDA.
- 8470. II. A daughter; m. a *Smith*. Residence, Ware, Mass.

No. 8455; FAMILY 1702.

No. 8471 is dropped.

✓ 15216
1708.

ZACHARY CARPENTER⁹ 4045, of Josiah 1912,

Samuel 23, James 65, Ebenezer 263, James 799, Josiah 1912.

Gen. 10. Children 3.

8472. I. SELECTA; m. *Amasiah Morton*. They had five children.
8473. II. SARAH; m. *L. Kelly*. Residence, Brunswick, O.
8474. III. HYDE.

1709.

✓ 14853
CALEB CARPENTER⁹ 4047, of Josiah 1912,

Samuel 23, James 65, Ebenezer 263, James 799, Josiah 1912.

Gen. 10. Children 10.

8475. I. JOSIAH; m. *Caroline Reynolds*. Residence, Windsor, Wis. (1713)
8476. II. JERUSHA; m. *Nathan Dodge*. They had seven children, viz.: 1, *Ellen*; 2, *Jessie*; 3, *Lewis*; 4, *Eliot*; 5, *Emma*; 6, *John*; 7, *Edna*.
8477. III. ALMERON; had five children, viz.: 1, *Vernon*; 2, *Willie*; 3, *Eva*; 4, *Allie*; 5, *Fred*.
8478. IV. ALVIN; m. *Mary Porter*. Residence, Minnesota. (1714)
8479. V. CELIA.
8480. VI. HULDAH; m. *L. B. Adams*. They have two children: 1, *Lorenzo*, b. about 1866; 2, *Charles*, b. about 1870.
8481. VII. PHILA.
Children by second wife.
8482. VIII. SUSAN.
8483. IX. ANGELINE. Residence, Strongsville, Ohio.
8484. X. IDA.

✓ 15220
1710.

ROBERT CARPENTER⁹ 4050, of Josiah 1912,

Samuel 23, James 65, Ebenezer 263, James 799, Josiah 1912.

Gen. 10. Children 8.

8485. I. LUCINDA.
8486. II. LURINDA.
8487. III. HARLOW. Residence, Oregon.
8488. IV. ROXANA.
8489. V. CHARLES. *b. Mount & Iowa*
8490. VI. LEVI. Residence, California.
8491. VII. HORATIO. Residence, Cleveland, O.
8492. VIII. ORLANDO.

No. 8472; FAMILY 1708.

1711.

RUFUS CARPENTER⁹ 4051, of Josiah 1912,
 Samuel 23, James 65, Ebenezer 263, James 799, Josiah 1912.
 Gen. 10. Children 5.

15221 ✓

- 8493. I. HORACE. Residence, Brunswick, Ohio.
- 8494. II. ADNA.
- 8495. III. ANGELINE.
- 8496. IV. SYLVESTER.
- 8497. V. FERRIS.

1712.

WILLIAM CARPENTER⁹ 4053-a, of Josiah 1912,
 Samuel 23, James 65, Ebenezer 263, James 799, Josiah 1912.
 Gen. 10. Children 9, b. in Michigan.

15224 ✓

- 8498. I. EMELINE.
- 8499. II. LOUISA.
- 8500. III. DIANA.
- 8501. IV. NANCY.
- 8502. V. LEWIS.
- 8503. VI. MATILDA.
- 8504. VII. DAVID.
- 8505. VIII. SUSAN.
- 8506. IX. HANNAH.

1713.

JOSIAH CARPENTER¹⁰ 8475, of Caleb 4047,
 Samuel 23, James 65, Ebenezer 263, James 799, Josiah 1912, Caleb 4047.
 Gen. 11. Children 4.

15227 ✓

- 8507. I. MARY.
- 8508. II. IDA.
- 8509. III. FRANK.
- 8510. IV. CHARLES.

1714.

ALVIN CARPENTER¹⁰ 8478, of Caleb 4047,
 Samuel 23, James 65, Ebenezer 263, James 799, Josiah 1912, Caleb 4047.
 Gen. 11. Children 4.

15230 ✓

- 8511. I. NELLIE.
- 8512. II. ALICE.
- 8513. III. MARY.
- 8514. IV. DOT.

1715. ²⁰¹⁸³ ✓ASHMAN CARPENTER⁹ 956, of Archelus 320-b,

John 17, Hope 25, Ashman 83, Archelus 320-b.

Gen. 9. Child 1, b. in Hopewell, N. J.

8515. I. WILLIAM was b. about 1765; m. *Martha Smith*. He had a nephew, (1716)
Jonathan Carpenter, who lived in Winona, Canada. William emi-
grated to Canada with his father in 1786.

1716. ²⁰¹⁸⁵ ✓WILLIAM CARPENTER⁹ 8515, of Ashman 956,

John 17, Hope 25, Ashman 83, Archelus 320-b, Ashman 956.

Gen. 10. Child 1, b. in Canada.

8516. I. JEREMIAH; m. *Mary Ann Jones*. ^{b. abt 1805} (1717)

1717. ²⁰¹⁸⁷ ✓JEREMIAH CARPENTER¹⁰ 8516, of William 8515,

John 17, Hope 25, Ashman 83, Archelus 320-b, Ashman 956, William 8515.

Gen. 11. Child 1, b. in Helena, Mont.

8517. I. A. J. Residence, probably Helena, Mont. ^{b. abt 1850} (1718)

1718. ²⁰¹⁸⁹ ✓A. J. CARPENTER¹¹ 8517, of Jeremiah 8516,

John 17, Hope 25, Ashman 83, Archelus 320-b, Ashman 956, William 8515, Jeremiah 8516.

Gen. 12. Child 1, b. in Helena, Mont.

8518. I. A son was b. Feb. 15, 1887.

Nos. 8519, 8520, 8521, 8522 and 8523 are dropped.

1719. ¹⁰⁰³⁴DANIEL CARPENTER⁸ 1839, of Samuel 757,

Samuel 23, Samuel 62, Charles 244, Samuel 757.

Gen. 9. Children 6, b. in Richmond, N. H.

8524. I. TIMOTHY was b. Aug. 2, 1786; m. *Bethiah Trumball*, April 15, 1810, at (1721)
Richmond, N. H., b. July 15, 1791, who d. Jan. 17, 1882; he d. in ^{22 Jun 1865}
Eldred, Pa. or Portville, N. Y. A farmer.

8525. II. HANNAH was b. April 25, 1891; m. *Riley Gordon*, at Homer, N. Y. They
moved to Indiana and had a son *Riley*, who moved back to New York. She
m. 2d, a *Fisher*; she d. June, 1858, in Allegany, N. Y. Residence, Richmond,
N. H., Homer and Allegany, N. Y.

8526. III. POLLY or MARY was b. Oct. 19, 1793; m. *Luman Rice*, Dec. 10, 1810, at Olean,
N. Y., b. Jan. 18, 1787, at Glastonbury, Conn., son of Dea. Eliphalet Rice, d.
June 18, 1874; she d. Oct. 24, 1884, in Portville, N. Y. She was called Molly
when a child, later by the family Polly, she was named Mary after her mother.
Residence, Homer, Olean and Portville, N. Y. They had seven children:

No. 8515: FAMILY 1715.

1, *Delia Ann*, b. June 14, 1812, at Homer, m. Alfred Wright, Feb. 4, 1834, residence, Portville, N. Y., a carpenter; 2, *Marcia Polly*, b. May 8, 1815, at Homer, m. *Olcott Parten Boardman*, Oct. 2, 1833, he d. March 10, 1895, residence, Olean, N. Y., they had five children, residence, Boardmansville, N. Y.; 3, *Eliphalet Luman*, b. in Homer, Dec. 19, 1817, m. Sallie Harrison, Dec. 30, 1847, he d. April 9, 1858, residence, Covington, Ky., a lawyer; 4, *Ambro David*, b. Feb. 11, 1820, at Olean, N. Y., m. Sarah Smith, July 5, 1840, he d. Sept. 14, 1894, a druggist, residence, Portville, N. Y.; 5, *Harriet Lucia*, b. June 28, 1822, m. Dudley Smith, March 27, 1846, he d. Nov. 30, 1846, residence, Cincinnati, a physician; 6, *Susan*, b. Sept. 25, 1824, m. John D. Park, residence, Covington, Ky., a druggist; 7, *Mary Melvina*, b. Sept. 4, 1826, m. Harvey Scovil, November, 1849, residence, Chicago, Ill., a druggist.

The village of Boardmansville was made up on about 30 acres of the Boardman farm. The first lots were sold in 1879 with the clause prohibiting forever the sale of intoxicating liquors. Mr. and Mrs. Boardman celebrated the 60th anniversary of their marriage, in October, 1894 with a large company of friends. Mr. Boardman has held many important offices in town and county: a prominent member of the board of education. Mr. Boardman was a strong influential temperance worker, a conscientious member of the Presbyterian church for more than 50 years.

Mrs. Marcia P. Boardman states that the record of the marriage of Polly or Mary Carpenter to Luman Rice that she was given away by her father Capt Daniel Carpenter of the Revolution, has seen the parchment on which his commission was written, he drew a pension for many years. His residence was Portville, N. Y. The public records at Washington show that Daniel Carpenter served as private of New Hampshire militia, commanded by Colonel Nichols in the Revolutionary war. He enlisted July 9, 1780 and discharged Oct. 21, 1780, time of service, three months and thirteen days; he saw Major Andre executed Oct. 2, 1780: he deeply regretted the act, said he was a noble looking man. There is no doubt but what he served as captain in a militia company after the close of the war.

Luman Rice lost his left hand in landing an ark laden with plaster on the Susquehanna river. He threw a cable round a tree in catching it in his left hand, the end of the cable being untwisted, it caught around his hand and to save himself from being drawn round the tree he braced with his right hand, his left hand was pulled off and cords drawn out up to his elbow, his arm was amputated above the elbow, which prevented working at his trade as a house carpenter. In building his new house, the day that he was 40 years old, he made a door with six panels.

8527. IV. DANIEL; m. *Eliza*. (1750)
 8528. V. ISAAC.
 8529. VI. ANNA was b. July 28, 1801, at Homer, N. Y.; m. *Samuel Humphrey Mills*, of Cherryvale or Cherry Valley, N. Y., in 1823; he d. July, 1828, in Cincinnati, Ohio.; she d. April 20, 1869 or 1871, in Allegany, N. Y. They had nine children, viz.: 1, *Mary Watts*, b. August, 1824, in Portville, N. Y., m. James Lockey, in 1845, he d. in 1897, she d. 1861 or 1864; 2, *Maria Carpenter*, b. April 23, 1826, m. Seymour J. Noble, Jan. 8, 1845, at Allegany, N. Y., b. March 31, 1821 and d. Oct. 25, 1890; 3, *Edward Samuel*, b. Nov. 17, 1827, at Portville, N. Y., m. Helen M. Harton, at Allegany, they had five children; 4, *Sarah Anna*, b. in 1830; m. George S. Mackintosh, in 1859, he d. in 1884, she d. Nov. 3, 1874, residence, Olean, N. Y.; 5, *Saul Benjamin*, b. December, 1847, residence, Shorttract, N. Y.; 6, *Flora Adelaide*, b. in 1849, m. a Bernet in 1877, of Williamsport, residence, Independence, Kans.; 7, *Anna Sophia*, b. March, 1851, m. Thomas B. Covell, 1847, of Elmira, N. Y., she d. in 1897, at Independence, Kans.; 8, *Maria Julia*, b. in 1854, d. Feb. 15, 1892; 9, *Bertha*, b. in 1861, m. George Smith, of Independence, Kans., she d. in New Orleans, La., in 1897.

No. 1720 is dropped.

1721. 14068

TIMOTHY CARPENTER¹⁰ 8524, of Daniel 1839,

Samuel 23, Samuel 62, Charles 244, Samuel 757, Daniel 1839.

Gen. 11. Children 13.

8530. I. ORLIN was b. Jan. 16, 1811; d. Dec. 9, 1813. Residence, Coventry, N. Y.
8531. II. LOUISA was b. March 21, 1812; d. Jan. 31, 1828. Residence, Coventry.
8532. III. ALMIRA was b. July 17, 1813; m. *Almon Rice*, Nov. 8, 1835. Residence, Eldred, Pa. A farmer.
8533. IV. OSCAR was b. Sept. 25, 1815; m. *Mary Elizabeth Lamphier*, Oct. 11, 1845; he d. July 24, 1885. Residence, Larabee, Pa. A farmer.
8534. V. TIMOTHY THOMPSON was b. March 9, 1818, in Coventry, Chenango (1770) Co., N. Y.; m. *Mary Amanda Rice*, June 6, 1844; he d. Jan. 21, 1871, in Eldred, Pa. Residence, Eldred, Pa. A farmer.
8535. VI. ABIAH was b. Dec. 5, 1819; m. *Joseph Burk*, April 22, 1846. Residence, Black Creek, N. Y.
8536. VII. TIRZAH LOVIRA was b. Nov. 9, 1821; d. Nov. 2, 1889, in Eldred, Pa.
8537. VIII. ALMON was b. Oct. 10, 1823; m. *Mary Woodward*. Residence, Eldred, Pa. and d. there. A farmer.
8538. IX. AZRO was b. Sept. 8, 1825; m. *Clestina Davis*, June 6, 1852. A farmer.
8539. X. CYNTHIA LEVONIA was b. Sept. 7, 1827; m. *Benjamin Lamphier*, Oct. 11, 1845. Residence Eldred, Pa.
8540. XI. SEYMOUR TRUMBALL was b. June 7, 1829, at Portville, N. Y.; m. a *Child*.
8541. XII. MARY ELECTA was b. March 4, 1831, at Eldred, Pa.; m. *W. L. Chrisman*. Residence, Eldred, Pa. She made out this family record.
8542. XIII. DANIEL FARMER was b. March 18, 1833; m. *Clara Rice*. Residence, Harbor Springs.

1722. 14059

JEDEDIAH CARPENTER⁸ 1844, of Samuel 757,

Samuel 23, Samuel 62, Charles 244, Samuel 757.

Gen. 9. Children 7, b. in Osceola and Middlebury, Pa.

8543. I. JEDEDIAH; m. *Sarah Burley*. He was in Osceola in 1807. Residence, Middlebury, Pa. and went to Illinois where he d. (1723)
8544. II. JAMES was b. Sept. 27, 1809; m. *Elizabeth Wedge*; he d. there May 25, 1852. Residence, Middlebury, Pa. (1725)
8545. III. BETSEY was b. in 1811; m. *Stephen Thompson*, in Illinois and d. there. They had five children: 1, *Sally Ann*, b. 1832; 2, *Henry*, b. in 1834; 3, *Mary Ann*, b. in 1836; 4, *Loretta*, b. 1835; 5, *Porter*. They had other children b. in Illinois.
8546. IV. SALLY was b. in 1813 at Middlebury, Pa.; m. *Abel Willard* and moved to Illinois. They had six children: 1, *Andrew*; 2, *Catherine*; 3, *Mortimer*; 4, *William*; 5, *Lorana*; 6, *Van Rensalaer*. All b. in Middlebury, Pa.; moved to Illinois previous to 1830 and had other children born there.

8547. V. LORANA was b. in 1815; m. *Van Rensselaer Beeman*. Residence, Middlebury, Pa. They had eight children: 1, *Rosetta*, b. in 1832, m. Isaac Dobbs, residence, Shippen, Pa.; 2, *Caroline*, b. in 1834, m. Delos H. Holoday, residence, Shippen, Pa.; 3, *Porter*, b. in 1836, d. young; 4, *Mortimer*, b. in 1838; 5, *Wilmina*, b. 1840, m. Benjamin Owlet, residence, Keeneyville, Pa.; 6, *Thuna*, m. Frank A. Andros, she d. in 1881; 7, *George*, b. in 1844, m. Matilda Andrews, residence, Shippen, Pa.; 8, *Emma*, b. 1846, m. Louis Carpenter, her cousin. All b. in Middlebury, Pa.
8548. VI. CHAUNCY was b. in 1817; m. *Ann Losinger*. Residence, Illinois and d. (1729) there.
8549. VII. SAMUEL was b. in 1819; m. *Mary Kiphart*, Middlebury, Pa. (1724)

1723.

JEDEDIAH CARPENTER⁹ 8543, of Jedediah 1844,

Samuel 23, Samuel 62, Charles 244, Samuel 757, Jedediah 1844.

Gen. 10. Children 4, b. in Middlebury, Pa.

8550. I. MARIA; m. *Alonzo Cozy* and d. in Illinois.
8551. II. BETSEY ANN; m. *Silas Howard* and d. in Illinois.
8552. III. JAMES; m. *Charlotte Wedge*; he d. in 1895, in Hornellsville, N. Y.
8553. IV. RHODA ANN; m. in Illinois. They had more children b. in Illinois.

1724.

SAMUEL CARPENTER¹⁰ 8549, of Jedediah 1844,

Samuel 23, Samuel 62, Charles 244, Samuel 757, Jedediah 1844.

Gen. 11. Children 6, b. in Middlebury, Pa.

8554. I. NANCY; m. a *Gee*.
8555. II. LORANA; m. a *Van Gorder*.
8556. III. CHARLES; m. *Stella Brown*.
8557. IV. MORTIMER; m. *Ida Statts*.
8558. V. GERTRUDE; d. at eight years of age.
- 6589 8559. VI. STELLA. This family all reside in Middlebury, Pa.

1725.

JAMES CARPENTER¹⁰ 8544, of Jedediah 1844,

Samuel 23, Samuel 62, Charles 244, Samuel 757, Jedediah 1844.

Gen. 11. Children 12, b. in Middlebury, Pa.

8560. I. LUTHER was b. September, 1826; m. *Minerva Lamb*. Residence, Farmington, Pa.
8561. II. MILO was b. 1827; d. in 1829 at Middlebury, Pa.
8562. III. TRUMAN was b. Jan. 16, 1829; m. *Mary Hazlett*. Residence, Charles- (1727) ton, Pa. A farmer.
8563. IV. ANGELINE was b. June 1, 1836; m. *Verssel Ires*, Middlebury, Pa. A farmer.

8564. V. ARVILLA was b. Jan. 17, 1832; m. *Byron B. Haliday*, June 1, 1854. Residence, Elmira, N. Y. A merchant.
8565. VI. ELSIE was b. May 5, 1833; m. *Jordan Dobbs*.
8566. VII. JENETTE was b. Feb. 5, 1835; m. *Amaziah Hazlett*. Residence, Keeneyville, Pa.
8567. VIII. ROSELLIE was b. August, 1836; d. in 1838, Middlebury, Pa.
8568. IX. ELMIRA was b. Jan. 25, 1838; m. *Van Buren Haliday*, who d. Feb. 22, 1877.
8569. X. LORINDA was b. Sept. 9, 1839; m. *Hiram Cloos*. A merchant.
8570. XI. CLARITTA was b. July, 1841; m. *Darwin Ritter*, Middlebury, Pa.
8571. XII. JAMES was b. Nov. 29, 1844; m. *Elizabeth Brown*. Residence, Middlebury, Pa. (1728)

No's. from 8572 to 8584 are dropped.

No. 1726 is dropped.

20678 ✓ 1727.

TRUMAN CARPENTER¹¹ 8562, of James 8544,

Samuel 23, Samuel 62, Charles 244, Samuel 757, Jedediah 1844, James 8544.

Gen. 12. Children 3, b. probably in Charleston, Pa.

8585. I. LOUIS was b. in 1853; m. *Emmer^a Beeman*²⁰⁶⁴⁴. A farmer.
8586. II. TRUMAN; m. *Addie Stocker*.
8587. III. ELLA; m. *Edward Whitney*; she d. July, 1895.

✓ 1728. 20687

JAMES CARPENTER¹¹ 8571, of James 8544,

Samuel 23, Samuel 62, Charles 244, Samuel 757, Jedediah 1844, James 8544.

Gen. 12. Children 6, b. in Middlebury, Pa.

8588. I. KITTIE was b. Sept. 27, 1879.
8589. II. CLARENCE was b. Oct. 27, 1880.
8590. III. ARCHIBALD was b. in 1883.
8591. IV. MYRTIE was b. in 1886.
8592. V. LOTTIE.
8593. VI. JAMES was b. April 2, 1897.

✓ 1729. 20634

CHAUNCY CARPENTER⁹ 8548, of Jedediah 1844,

Samuel 23, Samuel 62, Charles 244, Samuel 757, Jedediah 1844.

Gen. 10. Children 2, b. in Middlebury, Pa.

8594. I. BENNETT.
8595. II. MARIAETTE. The family moved to Illinois and had other children.

No. 8564; FAMILY 1727.

1730.

IRA CARPENTER⁸ 2056, of Nathan 846,

Samuel 23, Abraham 71, Abial 291, Nathan 846.

Gen. 9. Children 3, b. in Delaware, Ohio.

8596. I. HENRY READ was b. June 2, 1819; m. *Rebecca Ann Overturf*, June 2, (1731) 1842, b. Jan. 19, 1823, who d. Nov. 21, 1892; he d. March 6, 1879, at Monticello, White Co., Ind., she was the daughter of Eli Overturf and Catherine Abrams.
8597. II. WILLIAM B. S. was b. July 21, 1828; m. *Harriet Woodward*, Dec. 27, (1733) 1858; he d. Dec. 16, 1893, at Leavenworth, Kans. She d. Nov. 27, 1835. A physician and surgeon.

William B. S. was born in Delaware, Ohio, in 1828. His father was a cripple early in life and his mother died young so he had to educate himself. He taught school for a number of years till he saved money enough to put himself through a medical college. He graduated at the Cleveland medical college in 1853. In 1856 he emigrated west with his young wife and baby son. They spent the winter of 1856 and 1857 in northern Iowa suffering great hardships from the cold. In 1857 he came to Kansas and located in Lime County, taking up claims and practicing medicine through the country. This was just at the time of the "Border Ruffian war" which led up to the war of the Rebellion in 1861 and Lime County was the scene of some of the most bloody massacres of that bloody time. In 1861 he enlisted in the army as a private but was soon promoted and in a few months was elevated to major and surgeon of the 5th cavalry. He served three years under General Powell Clayton, present minister to Mexico, was mustered out in 1863 at Leavenworth where he remained and entered the practise of medicine. He died Dec. 16, 1893 after becoming one of the leading physicians of that place. He was a member of the Kansas State Medical association and for fourteen years was physician to the Kansas state penitentiary.

8598. III. MARY; m. *Delashmeat Walling*.

1731. —

HENRY R. CARPENTER⁸ 8596, of Ira 2056,

Samuel 23, Abraham 71, Abial 291, Nathan 846, Ira 2056.

Gen. 10. Children 4.

8599. I. JOHN IRA was b. April 9, 1843, at Delaware, O.; m. *Mary Thomas*.
8600. II. LUCINDA ESTELLE was b. May 13, 1846; m. *Benjamin Austin Richardson*, Sept. 13, 1867, son of Lewis Richardson, of Walcott, N. Y., b. April 30, 1843. They had six children: 1, *Grace*, b. Sept. 1, 1868, at Greenwood, Mo., d. Sept. 3, 1868; 2, *Edna*, b. Nov. 16, 1869, at Indianapolis, Ind., d. Feb. 13, 1884; 3, *Estelle*, b. Aug. 12, 1871, d. Aug. 12, 1871; 4, *Nathan Henry*, b. Dec. 4, 1872; 5, *Benjamin Austin*, b. Sept. 16, 1876; 6, *Sherrill Edson*, b. Jan. 8, 1882.

Benjamin Austin Richardson was born at Wolcott, Wayne Co., New York, April 30, 1843. Removed with parents, April 30, 1859 to Delaware, Ohio and from there in February 1861 to Dublin, Wayne County, Ind., from which place he enlisted July, 1862 in the 84th Indiana volunteer infantry. He served immediately after enlistment in the repulse of Kirby Smith's invasion of Kentucky and afterward put in the winter of 1863 and 1864 in the Kanawha campaign in West Virginia. His regiment was then transferred to the army of the Cumberland where he participated in the campaign from Nashville which terminated in the battle of Chickamauga, the capture and holding of Chattanooga, the key to the South, and he was one of that forlorn hope, with Whittaker's brigade, Steadman's division, Granger's corps, who rallied around "The Rock of Chickamauga" (Gen. George H. Thomas) that Sunday afternoon, Sept. 20, 1863, on Snodgrass Hill when the entire right of the army had been swept from the field, saving the day